Gainesville Daily Sun

VOL. XXIII, NO. 134 GAINESVILLE, FLORIDA, SATURDAY, JULY 14, 1906 TEN CENTS A WEEK

FULL VINDICATION FOR CAPT. DREYFUS

Supreme Court Annulls His Condemnation.

HIS RANK IN ARMY IS RESTORED

After Twelve Years of Persecution Dr. Dreyfus Is Completely Vindicated and Is Freed from All Charges and Accusations

Paris, July 13.—The supreme court Thursday announced its decision annulling the condemnation of Dr. Dreyfus without a retrial. The effect of the decision is a complete vindication of Dr. Dreyfus, entitling him to restoration to his rank in the army as though he had never been accused.

Captain Alfred Dreyfus of the artillery, a member of a wealthy Hebrew family of Alace, where he was born in [illegible], was on October 14, 1894, arrested on the charge of communicating French military secrets to a foreign power. Two months later Dreyfus was tried by courtmartial and found guilty and Jan. 5, he was publicly degraded and deported to Devils Island, near Cayenne, French Guiana, there, apparently to spend the remainder of his life. The friends and relatives of Dreyfus, notably his wife, always believed in his innocence, and devoted all their energies to the work of proving that he had been unjustly condemned.

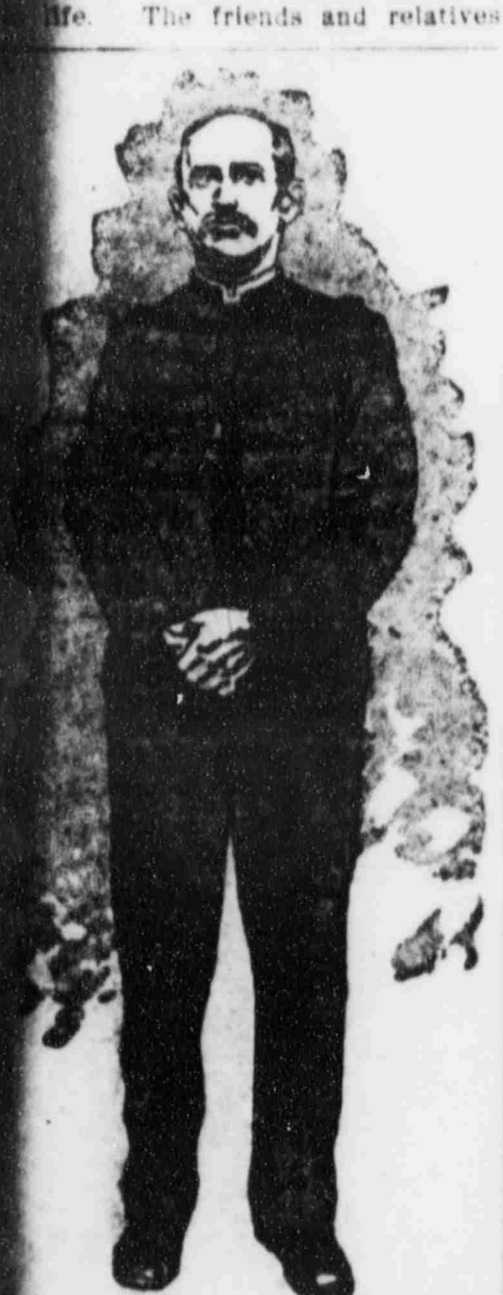

CAPTAIN ALFRED DREYFUS.

Colonel Picquart, when he became chief of the intelligence department of the French army in 1895, examined the documents in the proceedings against Dreyfus and questioned the correctness of the proceedings, and continuing his investigation form the opinion that evidence appointed to Major Count Esterhazy as being the guilty man. Picquart determined to see that justice was done and there ensued a fight to preserve the honor of the French army.

When M. Cavaignac became head of the French war office, he read in the chamber of deputies several documents which, he said, proved the guilt of Dreyfus. Colonel Picquart, afterwards, charged that these documents were forgeries, for which he was arrested and degraded.

The decision of the court was read by the presiding judge, M. Ballot-Beaupre, president of the court of cessation, immediately on the reassembling of court at noon Thursday. The palace of justice was thronged by an eager crowd seeking admission to the court room. Captain Dreyfus was not present continuing his habitual secrecy by remaining secluded in the [illegible]rest, where he has hitherto been cut off from the outer world.

The scene as the decision was pronounced was one of impressive dignity. The court, consisting of 49 judges, gowned in flowing red robes, solemnly mounted the bench. Deep silence prevailed as the presiding judge read the lengthy decision, minutely reviewing the series of sensation events of the last twelve years and completely disculpating Dreyfus of all wrong-doing, freeing him of the accusation of being the author of the famous incriminating documents, on which the entire charge was founded and authorizing the annullment of the judgment of the Rennis courtmartial with the 50 newspapers to be chosen by Captain Dreyfus.

The reading of the decision lasted an hour and it was only at the close that the spectators realized the nature of the vindication. As the final determination was announced, there was a buzz of excited comment and some exclamations of approval which the court officers sternly repressed.

Matthew Dreyfus hastily dispatched a messenger to bear news to Captain Dreyfus and Madame Dreyfus.

Carrie's "Talk" Was Warm.

Dallas, Tex., July 13.—Mrs. Carrie Nation was arrested at Clerbourne late Wednesday afternoon, by a deputy United States marshal on a warrant charging her with having misused the mails. She was brought to Dallas, and after appearing before United States Commissioner A. W. May, was released on bond in the sum of of $2,500. The examining trials is set for July 31. The warrant comes from Guthrie, Okla., and specifies that she deposited in the postoffice a publication containing an improper article headed "A Private Talk to Boys."

Prosperity Responsible for Insanity.

Chicago, July 13.—A dispatch to The Record-Herald, from Baltimore, says that prosperity is declared largely responsible for the marked increase in insanity according to the report of Dr. Charles G. Hill in charge of the Mount Hope Retreat, which was made public yesterday. "It is," says Dr. Hill, that by a thorough research it should be traced in a great part to the prosperity of the period; the luxurious indulgence, the dissipations, the departure from the old-time standard of rectitude and the moral deterioration."

On Trestle Trains Crash.

Columbia, S. C., July 13.—Conductor S. W. H. Snead, of Savannah, Ga., was fatally crushed, and two other trainmen were slightly injured in a rear-end collision of Seaboard Air Line freight trains on a high trestle just outside of the city Wednesday. The accident occurred on a trestle above the ground, and that the two trains did not topple over, is regarded as miraculous. The track was only slightly damaged, and traffic was delayed but a short time.

Robbers Secure Big Haul.

Seattle, Wash., July 13.—More than $100,000 consigned to the Alaskan Pacific Express company has been stolen from aboard the steamer Ida May, and no clew has been discovered as to who the robbers are. The shipment was sent from Fairbanks and was transferred at Nenana. The Ida May was to transfer it to the Sarah at Fort Gibbon, and it was there that the loss was discovered.

Passenger and Freight Collides.

Philadelphia, July 13.—An express train, known as the Philadelphia special on the Pennsylvania, which left Pittsburg at 10:02 o'clock Wednesday night, and was due here at 6:50 on Thursday, collided with a freight train which was being shifted at Glen, Pa., about 25 miles west of Philadelphia. Passengers on the express were shaken up and bruised, but none was seriously injured.

Newspaper Man Drops Dead.

San Jose, Calif., July 13.—Wm. Webster, one of the best known newspaper men on the Pacific coast, dropped dead Wednesday night of heart disease at Ida Grove. He was formerly editorial writer for the San Francisco Bulletin. At the time of his death he occupied the position of Sunday editor of the San Jose Mercury Herald. He was 70 years old.

SALVADOR AND GUATEMALA AT WAR

Hostilities Have Already Begun Between Two Countries.

U. S. WORKED TO PREVENT WAR

And It Was Thought Peace Was Assured—Minister Combes Hurries to Guatemala City to Look After the American Interests

Washington, July 13.—Hostilities between Salvador and Guatemala have broken out anew on the border between those countries, where peace was supposed to have been established pending a settlement of the trouble between the two countries.

Leslie Combes, the American minister to Guatemala, who was on his way to the United States to assist in settling the difficulties between Salvador and Guatemala, has been ordered back to Guatemala City from Champerie, Guatemala, where he was reached by cable.

Mr. Combes will remain in the Guatemala capital to keep the United States advised concerning the trouble and to protect American interests.

Salvadorean and Guatemalan troops have been massed near the common boundary of the two countries for some time, and a serious clash was expected, but a temporary armistice seemed to have been agreed upon, and Salavador announced that J. [illegible] Pacus had been named as a special envoy to Washington for the purpose of making representations to the American government concerning Salvador's position. John Jenkins, the American consul general at San Salvador was to accompany Mr. Pacus to this country.

Salvador's alleged assistance of revolutionists in Guatemala who were attempting to overthrow President Cabrera, caused Guatemala to protest bitterly to the United States and Mexico, and resulted in representations to Salvador by those two republics which indicated that they presented foreign interference in the internal affairs of Guatemala. It was believed at the state department here until recently that President Cabrera had put down the revolution and that the row with Salvador would soon be amicably settled.

Necktie Industry Tied Up.

New York, July 13.—All the necktie industry of the city is still tied up in a hardknot, for conferences held between the strikers and the contractors failed to smooth out the situation. One thousand of the girl tie makers were in and out of Jefferson Hall all day. Among them there walked as a heroine Miss Fannie Pepper, for a slap alleged to have been bestowed upon by one of the bosses, caused all the trouble. The union demanded a fine of $25 from the contractor and an apology from which he refused to give. "To be treated like a lady" is the watchword of the strikers.

$100,000 for U. of C.

Berkeley, Calif., July 13.—Wishing to honor the memory of John W. Mackay, Jr., his brother Clarence Mackay, and his bother deposited $100,000 to the University of California for an establishment of a professorship of electrical engineering, the annual income from the money will be supplied to the payment of a professor salary and the expenses and maintenance of the department, the original fund to be kept intact in perpetuity.

Brained His Wife and Four Children.

Charleston, S. C., July 13.—A special to The Evening Post from Walterboro, says that J. W. Irnegan, a well-to-do white farmer of Colleton county, killed his wife and four children, braining them with an ax at their home about 20 miles from Walterboro. He then went to a neighbor's house and told him of his deed. Neighbors brought him to Walterboro jail. Irnegan says he killed his family, but does not know why. He is a native of Sweden. Some years ago he tried to cut his throat and is believed to be insane.

CASE OF FEVER IN LOUISIANA.

Yellow Jack Reported Within Twenty-five Miles of New Orleans.

New Orleans, July 13.—A report that one case of yellow fever developed on June 25 at LaPlace, La., 29 miles from here, was made Wednesday by the state board of health. The patient is now well.

Because this case was not reported to the state board until Wednesday, 16 days after it developed, Dr. Irion, president of the board announced that he had asked for legal advice as to whether the physician who attended the patient can be prosecuted under any state law for failure to report promptly the nature of the disease to the health authorities. The state board also unanimously adopted a resolution directing Dr. Irion to ascertain what laws have been violated in this case. Dr. Montagu, formerly a parish health officer, was the physician in attendance and his report was made by mail to the parish health board on July 7, after the patient's recovery.

When the report reached here physicians were sent to LaPlace to investigate and prevent, if possible, any spread of the disease. They report that since the patient is now well, all possibilities of establishing a diagnosis is now past, but that the history of the case given by the family is contra-indicative of yellow fever. The patient's house and buildings in the neighborhood were disinfected by yellow fever methods and every precaution taken. Although LaPlace had cases of yellow fever last year, the present case was in a house and neighborhood which escaped last year's epidemic. Dr. Irion has sent letters to the health officers of Texas, Alabama and Mississippi saying that a close watch will be kept on LaPlage for developments, but that he does not feel any anxiety over the situation.

In March and April last as a post epidemic precaution 810 houses and 2,450 rooms in St. John's parish, in which LaPlace is situated, were disinfected by the burning of 8,843 pounds of sulphur.

Clerk Creamer Resigns Office.

Savannah, Ga., July 13.—Clerk of Council, J. Robert Creamer, handed in his resignation to Mayor Myers Wednesday afternoon shortly before the commencement of the hearing of the charges against him. The report of the city auditor was handed to Mayor Myers at 2:30 o'clock. A further discrepancy of $300 is shown by the figures of the auditor. This amount Mayor Meyers stated, will be made good by Mr. Creamer. The resignation put a stop to the investigation, which was called on account of a shoytage of $2,400 in the clerk of counvil's accounts. He paid over the money, but had allowed two months to elapse before doing so, whereas daily settlements are required.

Found Under Bed, Negro Is Lynched.

Swainsboro, Ga., July 13.—About 100 heavily armed men took Ed Pearson, a negro, from Deputy Sheriff Fields about 3 miles from this place shortly after 2 o'clock Wednesday morning, carried him to the Canoochee swamp and lynched him. The night before Pearson was found by Misses Maud and Ida Durden hiding under their bed. Screams attracted their father, an aged man, who entered the room with a gun, but was knocked senseless by the negro, who escaped. He was later captured by the deputy and identified.

McKinleys Are Arraigned.

Kingfisher, Okla., July 13.—Mrs. Emily McKinley, postmistress here and a widow of a cousin of the late President McKinley, was arraigned before the United States commissioner Wednesday charged with falsifying records. John W. McKinley, Lizzie McKinley and Clara Godfrey, assistants were also arraigned. They all waived a preliminary hearing, and were bound over to the grand jury.

Cut in Two by Apple Wagon.

Huntsville, Ala., July 13.—Thomas Alsabrook, an 8-year-old boy, was killed by being run over by an apple wagon in West Huntsville. The boy's body was almost cut in two pieces and he died at the hospital without regaining consciousness. The driver of the wagon has not been found.

FIVE ARE KILLED AND TWENTY HURT

Train of Trolley Cars Dashes Into Freight Motor.

GOING AT HIGH RATE OF SPEED

Impact Was Terrific—The Passenger Cars Were Cut in Half by Wedge-Shaped End of the Motor—Some of the Injured.

Buffalo, N. Y., July 13.—A train of two trolley cars, westbound from Lockport, on the lines of the International Railway company, and due at Tonawanda at 9:15 o'clock Wednesday, ran into an open switch at a siding just east of Martinsville and crashed into a trolley freight motor and a train of seven freight cars.

Five persons were killed and a score injured, several seriously.

The passenger cars were going at a high rate of speed when the accident occurred; and the impact was terrific. The foremost car was enterly demolished. The wedge shaped end of the freight motor cut it in half, and the rear car completed the work of destruction. The rear car was badly broken in front, but remained on the rails.

The dead: John Bittleman, motorman, Lockport, N. Y.; Charles T. Hutcheson, negro, Lockport; Mrs. Henry Ertell, and 6-year-old son, of Buffalo; an unknown girl of 18.

The injured: Theodore Nestman, Dr. E. Wieland, H. C. Waiz, Mrs. Emma H. Maloney, Mrs. Virginia Sanderderson, Mrs. J. D. Heath, Leo Johnson.

Lion Tamed by Woman's Song.

Chicago, July 13.—A disptach to the Record-Herald from Omaha, Neb., says that Mrs. John Underwood, of New York, who has been camping with her husband in the Black Hills, owes her life to songs, which saved her from a mountain lion, which attacked her Tuesday. The animal leaped on the woman, knocked her down and stood with its forefeet in her breast. Mrs. Underwood screamed, but suddenly remembered that ferocious beasts sometimes are tamed by music and began to sing. As long as she sang the animal stood harmless, but whenever she ceased it growled and appeared as if about to kill her. All night long she kept up her song and in the morning when almost overcome by exhaustion, she was found by her husband with the lion standing over her. Mr. Underwood shot the animal.

Shock Hurls Man to Earth.

Columbus, Ga., July 13.—Walter G. Murchison, a lineman from Atlanta, in the employe of the Southern Bell Telephone company, fell from a cable 35 feet above the ground Wednesday afternoon, the result of coming in contact with a heavily charged trolley wire. Twenty two hundred volts passed through his body. He fell head downward, and would have been killed outright had he not struck the roof of a porch over the sidewalk. A plank on the porch was broken by the force of his fall. He rebounded from the porch and fell on a horse standing on the edge of the sidewalk. While his injuries are serious, it is believed that he will recover.

$60 Fine for Brass Knucks.

Macon, Ga., July 13.—E. A. Hitchcock, a farmer, was the victim of a charge of carrying concealed weapons in a hearing before Judge Hodges in the superior court, and after entering a plea of guilty got off with a fine of $60. He had been held up by members of the police force and sent down from recorder's court. He paid the first fine in a number of years imposed for carrying brass knucks.

Fire Destroys Town.

Boonville, Ind., July 13.—Fire supposed to be of incendiary origin Wednesday midnight and Thursday morning, destroyed the town of Lynnville, one thousand population, causing a loss of $250,000. Twenty-two buildings were burned, and the town is practically wiped out of existence.

SERIOUS ACCIDENT TO LAWSON MOOTY

Fell From Top of Telegraph Pole and Fractured Jaw-Bone.

ACCIDENT IS VERY PAINFUL

Young Mooty Employed as a Lineman For Western Union Telegraph Company—While Repairing Line Cross-Bar Broke With Fatal Result.

By reason of the breaking of the cross-beam of a pole of the Western Union Telegraph Company at the crossing of Roper avenue and the Atlantic Coast Line Thursday afternoon, Lawson Mooty, a lineman in the employ of that company, fell about twenty-five feet and sustained a broken jaw-bone and other bruises about the arm and shoulder.

Mr. Mooty is well known here, where he was reared, and is quite popular among the younger set with whom he has been associated. He was engaged in repairing the wires of the Western Union Company. The cross-bar at the top of the pole suddenly gave way, precipitating him to the ground. In the fall his lower jaw-bone was broken.

The young man was taken to the National Odd Fellows' Home, when Dr J. M. Dell was summoned and rendered proper assistance. Dr. Dell stated Saturday that the condition of the patient is very painful, but that he is resting very well under the circumstances.

DEATH OF OLD CITIZEN.

Israel Sherouse of Campville Passed Away Friday Morning.

Information was received in this city Friday afternoon of the death of Israel Sherouse, which occurred at his home in Campville on the morning of that day.

Deceased was between eighty-five and ninety years of age, and was one of the most widely known citizens of the East End, where he has resided virtually all of his life. He was a veteran of the Seminole, Indian and Civil wars, serving his country efficiently and faithfully. He was a consistent member of the Methodist church, and will be greatly missed in church circles.

The funeral will be held today, and the interment will be in Ellam cemetery, Melrose. Rev. Mr. Sistrunk will officiate.

Deceased is survived by a widow, two sons, J. W. Sherouse, postmaster at Hope, and J. G. Sherouse of Windsor; also five daughters, Mesdames J. C. Baxley of Hawthorn, J. W. Dyess of Micanopy, W. F. Beckham of Campville, James Fennell of Melrose and William Perryman of Judson, to whom the sympathy of friends is extended.

THE CHINAMEN'S STRIKE.

Was Settled Without Difficulty, After Week's Time Lost.

The strike among the recently imported Chinamen at the Chase naval stores farm, Paradise, has been amicably settled, after a week's contention between the "bosses" and the men.

There was really no reason for this strike, as the Chinamen after a time agreed. It appears that the manager of the farm, as much for the good of his men as for the benefit of the business, decided that the men should go to work an hour earlier in the morning, but that they should take two hour instead of one during the hot noon hour. The Chinamen did not understand this proposition, but when it was finally explained to them clearly, they willingly returned to work.

Everything is running smoothly again at this farm—and everybody seems satisfied.

Lottieville Notes.

Lottieville, July 12.—Lottieville is a little town on the J. & S.-W. railroad, about half way from Trenton to the Suwannee river. We have one dry goods and grocery store owned by O. G. Barker, one of our most popular men. We have a postoffice, sawmill and cold drink stand. Our little town is on a boom now. Three families have just moved in, Ed Slaughter and family, C. W. Colson and family, and Walter Hillard and family, and more are expected soon.

Sim Cambell's family of Trenton, but now of Lottieville, have their dwelling nearly completed, and will move soon.

Mrs. O. G. Barker and little son, Singleton, and mother, Mrs. White, have gone to Thomasville, Ga., where they will spend a few weeks visiting friends and relatives.

They Stand Alone.

Standing out in bold relief, *all alone*, and as a conspicuous example of open, frank and honest dealing with the sick and afflicted, are Dr. Pierce's Favorite Prescription for weak, over-worked, debilitated, nervous, "run-down," pain-racked women, and Dr. Pierce's Golden Medical Discovery, the famous remedy for weak stomach, indigestion, or dyspepsia, torpid liver, or biliousness, all catarrhal affections whether of the stomach, bowels, kidneys, bladder, nasal passages, throat, bronchia, or other mucous passages, also as an effective remedy for all diseases arising from thin, watery or impure blood, as scrofulous and skin affections.

Each bottle of the above medicines bears upon its wrapper a badge of honesty in the full list of ingredients composing it—*printed in plain English.* This frank and open publicity places these medicines *in a class all by themselves*, and is the best guaranty of their merits. They cannot be classed as patent nor secret medicines for they are neither—*being of known composition.*

Dr. Pierce feels that he can afford to take the afflicted into his full confidence and lay all the ingredients of his medicines freely before them because these ingredients are such as are endorsed and most strongly praised by scores of the most eminent medical writers as cures for the diseases for which these medicines are recommended. Therefore, the afflicted do not have to rely alone upon Dr. Pierce's recommendation as to the curative value of his medicines for certain easily recognized diseases.

A glance at the printed formula on each bottle will show that no alcohol and no harmful or habit-forming drugs enter into Dr. Pierce's medicines, they being wholly compounded of glyceric extracts of the roots of native, American forest plants. These are best and safest for the cure of most lingering, chronic diseases. Dr. R. V. Pierce can be consulted FREE, by addressing him at Buffalo, N. Y., and all communications are regarded as sacredly confidential.

It is as easy to be well as ill—and much more comfortable. Constipation is the cause of many forms of illness. Dr. Pierce's Pleasant Pellets cure constipation. They are tiny, sugar-coated granules. One little "Pellet" is a gentle laxative, two a mild cathartic. All dealers in medicines sell them.

TO TRY DORSEY FOR HIS LIFE.

Slayer of Curtis Twitty To Be Tried in Gainesville, Ga.

Gainesville, Ga., July 13.—The July term of Hall superior court will convene in Gainesville next Monday morning. Judge J. J. Kimsey will preside and Solicitor Charters will represent the state.

One case of particular interest to be tried is that of the state against John Tucker Dorsey, who is charged with the murder of Curtis Twitty on the outskirts of the city some time ago. He was shortly thereafter incarcerated in the Hall county jail, where he is now a prisoner. Dorsey will enter a plea of self-defense, and a strong fight will be made in his behalf by his attorneys, Colonels Howard Thompson and H. H. Dean. On the other hand it is understod that Hon Thomas E. Watson has been engaged by the prosecution to assist Solicitor Charters, so that the outcome of the case will be watched with unusual interest.

Will Not Resign.

Beattyville, Ky., July 13.—Judge Jas. Hargis, who, with Ed Callahan, is on trial here on the charge of murdering Attorney James B. Marcum, entered an emphatic denial of the reports that he would resign from the Democratic state central committee. When the case was resumed Thursday, O. M. Wasson, a newspaper man, testified that a few hours before Curtis Jett was placed on the witness stand Wednesday, he had told him that he had been procured by Judge Hargis and B. Fulton French, to kill Mr. Marcum. This closed the testimony and arguments were begun, Mr. Biddle speaking for the defense.

In Melon Patch Boy Is Blinded.

Augusta, Ga., July 13.—Walter McDonald, a 14-year-old son of a farmer was blinded by shot Wednesday, the gun being in the hands of Joseph M. Sharpton, a grown man, who claims the boy was stealing watermelons from his patch near the city. The boy's face was literally riddled and he will probably never see again. Feeling against Sharpton is intense.

All The World

Knows that Ballard's Snow Liniment has no superior for rheumatism, stiff joints, cuts, sprains, lumbago and all pains. Buy it, try it and you will always use it. Anybody who has used Ballard's Snow Liminent is a living proof of what it does. All we ask of you is to get a trial bottle. Price 25c, 50c and $1.00. Sold by W. M. Johnson.

A Vacancy Filled.

Gerald—I have a cold in my head.

Geraldine—Well, I suppose that is better than nothing.—New York Press.

TELEGRAPHIC NEWS.

Six Passengers Meet Death.

London, July 13.—Owing to the brakes failing to act, a motor omnibus running from London, to Brighton dashed down a steep hill near Crawley Thursday morning and was overturned. Six of the passengers were killed and a score were badly hurt.

Bolt Strikes Death to Man.

Lyons, Ga., July 13.—J. Tillman Coleman was killed at Stacer, Ga., by lightning. Mr. Coleman was in his store when a thunder storm came up and a bolt of lightning struck him dead. The deceased was 22 years old and was a son of Mose Coleman.

Railroad Superintendent Resigns.

Springfield, Mo, July 13—It was stated here Thursday that F. Resseguie, general superintendent of the first district of the St. Louis and San Francisco railroad with headquarters at Springfield had resigned. He will spend the summer in Canada.

Congressional Election Aug. 22.

Atlanta, July 13.—Governor Terrell will issue a proclamation calling an election on August 22 for a successor to the late Congressman Rufus Lester, of the first district.

Twenty One Turks to Die.

Salonika, July 13.—The trial of 25 peasants implicated in the murder of twenty eight Turks a year ago has ended. Twenty one were sentenced to death.

A Lure For Cock Robin.

Two coins clinked together give so good an imitation of the robin's metallic note that this device has long been employed in England to attract the welcome "harbinger of spring." Formerly male robins were snared by the clinking of two copper pennies near a dummy bird. The dummy was perched on a twig smeared with bird lime, and cock robin, attracted by the sound and suspecting a rival, flew at him with blood in his eye. This is in violation of the bird laws in the United States, and no one who lives where robins make their home in confidence is likely to give the odd trick so unpleasant a finale. The clinking coppers serve a much more agreeable purpose as a means of rendering cock robin sociable.

A Fortune In a Song.

Song writing is one of the most lucrative of occupations, provided one has the knack of appealing to the popular taste. The average writer stands a better chance of making money by producing pathetic rather than so called "comic" songs. "The Lost Chord" has made three or four fortunes. It has been the most lasting success on record, and for years Sir Arthur Sullivan, as composer, and Madam Antoinette Sterling, for whom it was specially written, received a royalty amounting to 12 cents each on every copy sold. It was a gold mine to the publishers too.

Onion Soup and Fame.

Membership in the French academy, the hoped for reward of Gallic writers, was once closely associated with onion soup. During the restoration in France a club was formed under the title of "Diner de la Soupe a l'Onion." This organization contained twenty members. It met every three months, when the dinner was opened with an onion soup. The club was to endure until every associate was elected to the academy. This was accomplished in 1845, when the last banquet was held.

Pat's Escape.

An Irishman, meeting another, asked what had become of their old acquaintance, Patrick Murphy.

"Arrah, now, dear honey," said the other, "poor Pat was condemned to be hanged, but he saved his life by dying in prison."

She Would.

"I'm going up to interview your wife," said the society reporter. "Do you suppose she'll talk?"

"Do I?" replied the husband. "Why, she'll be talking when your twenty-second edition comes out."

The Kitchen Autocrat.

"Yes, ma'am, an' now that I'm goin' to take hold here I'll settle th' permit business first of all. You see, I carry me own fountain pen. There, take that an' don't lose it."

"What is this?"

"That's a permit, ma'am, for you to visit th' kitchen. It entitles you to one visit a week. If you come oftener th' permit will be taken up, an' don't you forget it."—Cleveland Plain Dealer.

Coughs

Ask your doctor his experience with Ayer's Cherry Pectoral in hard colds, hard coughs, bronchitis, weak throats, weak lungs. Then profit by it. If he has anything better, use that. If he says Ayer's Cherry Pectoral is all right, then use that. Get the best there is, always, for the best is none too good. Keep in mind this—"Sold for over 60 years!"

We have no secrets! We publish the formulas of all our medicines! J. C. Ayer Co., Lowell, Mass.

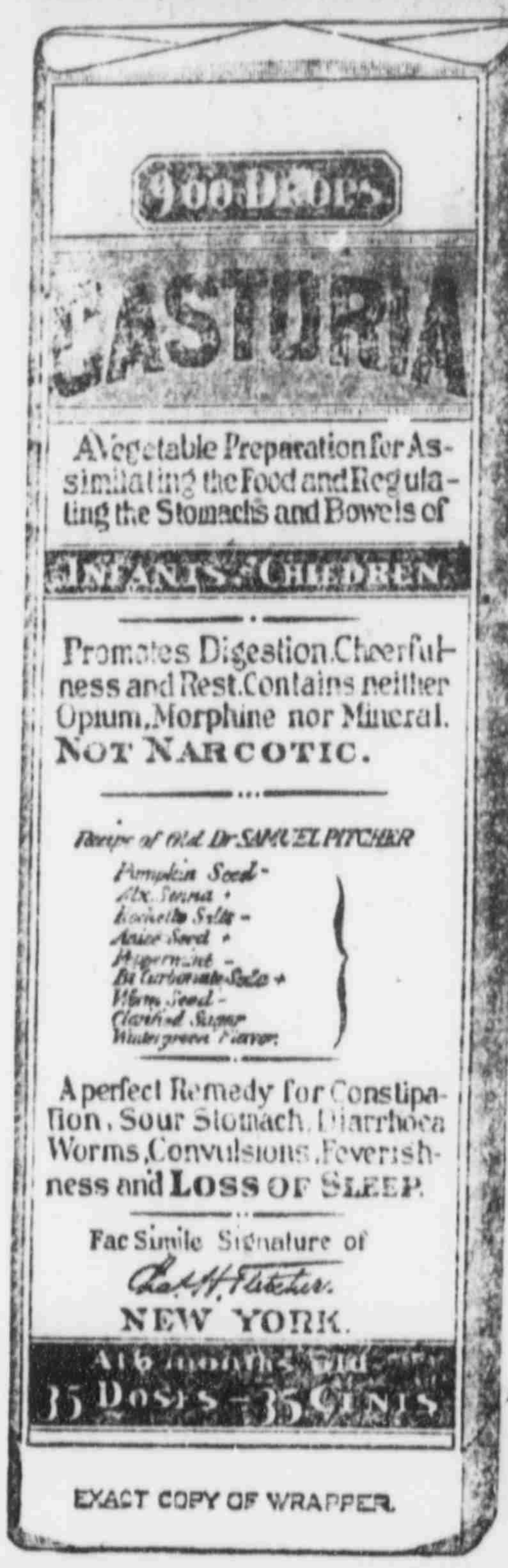

900 DROPS

CASTORIA

A Vegetable Preparation for Assimilating the Food and Regulating the Stomachs and Bowels of

INFANTS & CHILDREN

Promotes Digestion, Cheerfulness and Rest. Contains neither Opium, Morphine nor Mineral. NOT NARCOTIC.

Recipe of Old Dr SAMUEL PITCHER
Pumpkin Seed -
Alx. Senna +
Rochelle Salts -
Anise Seed +
Peppermint -
Bi Carbonate Soda +
Worm Seed -
Clarified Sugar
Wintergreen Flavor.

A perfect Remedy for Constipation, Sour Stomach, Diarrhoea Worms, Convulsions, Feverishness and LOSS OF SLEEP.

Fac Simile Signature of
Chas. H. Fletcher.
NEW YORK.

At 6 months old
35 DOSES – 35 CENTS

EXACT COPY OF WRAPPER.

CASTORIA

For Infants and Children

The Kind You Have Always Bought

Bears the Signature of

Chas. H. Fletcher.

In Use For Over Thirty Years

CASTORIA

THE CENTAUR COMPANY, NEW YORK CITY.

B. F. JORDAN

INSURANCE

FIRE, LIFE AND ACCIDENT IN THE OLDEST AND BEST COMPANIES

PORTER BLOCK GAINESVILLE

SOUTHERN RAILWAY

N. B.—The following schedule figures are published only as information and are not guaranteed.

TWO VESTIBULE TRAINS EAST		No. 34	No. 30
Lv Jacksonville	So. Ry	9 05a	7 55p
Lv Jessup	So. Ry	11 30a	10 40p
Lv Savannah	So. Ry	1 20p	12 15a
Ar Columbia	So. Ry	6 55p	6 00a
Ar Charlotte	So. Ry	10 05p	9 55a
Ar Greensboro	So. Ry	12 56a	12 51p
Ar Danville	So. Ry	2 05a	2 10p
Ar Richmond	So. Ry	6 58a	6 42p
Ar Lynchburg	So. Ry	4 17a	4 20p
Ar Charlottesville	So. Ry	6 02a	6 10p
Ar Washington	So. Ry	9 46a	9 50p
Ar Baltimore	P. R. R.	11 30a	11 25p
Ar West Philadelphia	P. R. R.	1 45p	2 35a
Ar New York	P. R. R.	4 13p	6 30a

THROUGH "THE LAND OF THE SKY"		No. 30
Lv Jacksonville	So. Ry	7 55p
Lv Savannah	So. Ry	12 15a
Ar Columbia	So. Ry	6 00a
Ar Asheville	So. Ry	1 50p
Ar Hot Springs, N. C.	So. Ry	2 37p
Ar Knoxville	So. Ry	6 00p
Ar Louisville	So. Ry	8 50a
Ar St. Louis	So. Ry	6 12p
Ar Cincinnati	Q. & C.	8 15a

Excellent Dining Car Service on All Through Trains.

NORTH AND WEST		No. 13
Lv Jacksonville	So. Ry	7 45p
Lv Jessup	So. Ry	10 30p
Ar Macon	So. Ry	2 50a
Ar Atlanta	So. Ry	5 20a
Ar Rome	So. Ry	7 30a
Ar Dalton	So. Ry	8 23a
Ar Chattanooga	So. Ry	9 45a
Ar Lexington	Q. & C.	5 20p
Ar Cincinnati	Q. & C.	7 40p
Lv Cincinnati	C., H. & D.	8 45p
Ar Chicago	Big Four	7 10a
Lv Cincinnati	Pa. Lines	8 35p
Ar Chicago	Pa. Lines	7 10a
Lv Cincinnati	C., H. & D.	8 45p
Ar Chicago	Monon	7 33a
Lv Cincinnati	C., H. & D.	9 45p
Ar Toledo	Big Four	5 20a
Ar Detroit	Big Four	7 25a
Lv Cincinnati	Big Four	9 30p
Ar Cleveland	Big Four	6 45a
Lv Lexington	So. Ry	5 30p
Ar Louisville	So. Ry	8 10p
Ar St. Louis	So. Ry	7 32a
Ar Anniston	So. Ry	10 09a
Ar Birmingham	So. Ry	12 01p
Ar Memphis	Frisco	8 05p
Ar Kansas City	Frisco	9 40a
Memphis		8 30a
Hot Springs		9 20a

No. 34—"New York and Florida Express." Daily Pullman Drawing Room Sleeping Car, Port Tampa and Jacksonville to New York.

No. 30—"Washington and Florida Limited." Daily Pullman Drawing Room Sleeping Car, Jacksonville to New York, Dining Car.

No. 30—Daily Pullman Drawing Room Buffet Sleeping Car between Jacksonville, Hendersonville, Asheville, Hot Springs, Knoxville and Cincinnati.

No. 13—Florida Limited—Daily Solid Vestibuled Train. Through Day Coaches and Pullman Drawing Room Sleeping Cars, Jacksonville to Atlanta, Chattanooga and Cincinnati. Also Pullman Sleeping Car Jessup to Colorado Springs, Col., via Birmingham, Memphis, Kansas City.

J. C. LUSK, District Passenger Agent, 108 West Bay St., Jacksonville, Fla.

S. H. HARDWICK, P. T. M. W. H. TAYLOE, G. P. A. BROOKS MORGAN, A. G. P. A.

ATLANTIC COAST LINE

THROUGH SERVICE...

NO CHANGE (except what you leave with the Agent) Between JACKSONVILLE, OCALA and GAINESVILLE.

Full information may be obtained from

J. A. GOODWIN, Ticket Agent.

[illegible] OF CITY AND COUNTY CONDENSED

[illegible] half-barrel of oat meal just [illegible] Saunders & Earle.

[illegible] Chesnut of Arredondo was [illegible] the business visitors to this city [illegible].

[illegible] Black of Hague was among [illegible] came to Gainesville on busi[illegible]erday.

[illegible] Cato and his charming daughter, Miss Leila, were in the city from [illegible] yesterday.

[illegible] Misson is at home again, after a few days spent with relatives and friends in South Carolina.

[illegible] Jackson, local manager of the Singer Sewing Machine Company, has returned from a business trip to Ocala.

[illegible] Bunch returned yesterday from North Augusta, S. C., where he has been for the past few days visiting relatives and friends.

[illegible] Haile of Alachua was in the city Thursday night, having come to attend the meeting of the Elks, of which he is a prominent member.

Wanted—Bids for clearing three or four acres of hammock adjoining [illegible]'s cuke fields on University grounds, Gainesville. Address Experiment Station, Lake City.

[illegible] Seigler, Andrew Jolly and E. [illegible] Millican formed a jolly trio of Waldo people in this city yesterday. They were en route home from Worthington Springs, where they have been for the past two days.

Wanted—3,000 lightwood posts seven feet long and not less than four inches at small end. To be delivered at the University grounds, Gainesville, or at railway station. Address Experiment Station, Lake City.

Only $1 for the round-trip, Gainesville to White Springs and return via Gainesville and Gulf every Sunday until further notice. Train leaves Gainesville at 6 a. m., affording an entire day at the famous resort on the Suwannee river.

Mr. and Mrs. Robert L. Ford and children of Micanopy passed through the city yesterday en route to Social Circle, Ga. Mr. Ford has been indisposed for several weeks, and makes the change with the hope that he will be benefited. His friends hope to see him return entirely recovered.

Conductor Gilmour, for several years in command of the High Springs-[illegible]elle accommodation, more familiarly known as the "Moonlight Express," has been assigned to the run between Citra and High Springs. Captain Gilmour is one of the most prominent and popular conductors on the road, and his friends are glad to welcome him on this run again.

[illegible] C. Lynch and Henry Davis and [illegible]er, Mrs. W. H. Davis, left yesterday for Denver, Colorado. Mr. Lynch, who is past exalted ruler of Gainesville Lodge No. 990, B. P. O. E., goes to represent this lodge at the session of the Grand Lodge of that order. Mr. Davis is also an Elk, and will attend the meeting. The party expect to be absent about three weeks.

SMYRNA
RUGS
At Mill Prices!

We have just received the largest shipment of RUGS ever shipped into Gainesville.

We have more than our market will demand. To move them we are going to reduce the prices right down to

Mill Prices

9x12 1st quality	$17.00
6x9 1st quality	$8.45
4x7 1st quality	$4.27
36-inch 1st quality	$2.74
30-inch 1st quality	$2.00
25-inch 1st quality	$1.50

Prices like these have never been offered before. NOW is the time to cover your floor.

Gainesville Furniture Co.,
Gainesville, Fla.

Jell-O
Ice Cream Powder
Makes delicious Ice Cream in 10 minutes for 1 cent a plate.

Stir contents of one package into a quart of milk and freeze; that's all. Beats the old fashioned, laborious way and makes better Ice Cream. 5 Flavors.

Approved by Pure Food Commissioners.
Two packages, 25 cents at all grocers.
If your grocer hasn't it, send his name and 25c. to us and two packages and our illustrated recipe book will be mailed you.
The Genesee Pure Food Co., Le Roy, N. Y.

MR. ROGERS IS GRATEFUL.

The Baptist Pastor Extends Thanks to All the People.

Dear Sun: Through your kindness I desire to give some expression of my deep gratitude which will no longer stay, to my friends and the city of Gainesville, and even beyond, who have shown so much sympathy and interest and such manifest kindness to my home, my dear wife and children, during my recent illness.

"Cast thy bread upon the waters, and thou shall have it after many days," says the Blessed Book; but in all my efforts to comfort, help and relieve the unfortunate whom I may find, no thought of such kindness returned in the after days ever occurred to me, but the manifest sympathy extended me, the thoughtful deeds of help rendered my dear wife and the many little acts of loving kindness fills me with a depth of gratitude which in my weakness almost overcomes me.

There are many whom I must thank in person, whom it would either embarrass, or not be proper to speak of here. The constant and careful attention of Doctors Colson and Hodges will never be forgotten. Those who took daily care of the little ones, and rendered my wife so much aid otherwise, shall be rewarded if my love and gratitude can ever repay it.

The manifest interest of my brother pastors binds me closer to them, and the sweet spirit and kindness of Brother Corr in filling my pulpit has won my heart forever.

I am so weak I can write no more now. God bless my people, God bless my friends and God bless my town.

S. B. ROGERS

Gainesville, Fla., July 13, 1906

MEETING OF MACCABEES.

A Rousing Meeting of This Order Was Held Friday Evening.

The local temple, Knights of the Modern Maccabees, held an interesting and largely attended meeting in the P. O. S. of A. hall, East Union street, Friday night. Notwithstanding that the order is comparatively young here, having been organized only about six weeks, it has already become in membership one of the strongest in the city, and those who belong to the lodge are manifesting a deep interest in its work.

District Organizer A. C. Hamrick of Jacksonville, who, with Governor Broward, represented the order of Florida at the great camp convention, held in Port Huron, Mich., was present at this meeting, and made a very impressive talk on the order, together with the work which had been accomplished at this convention. In all, the meeting was a great success, and every fellow felt good that he was a Maccabee when the lodge closed.

WILL ARRIVE TODAY.

Hon. Frank Clark Wires a Friend That He Will Be Here Today.

Hon. Frank Clark, Congressman from the Second Congressional District, who is building a nice home here and expects to remain, wired a friend Thursday night that he expected to reach Gainesville on Saturday.

Mr. Clark's coming will be a matter of interest to every citizen of Gainesville. He is one of the most prominent men in the State, and Gainesville will be none the less off to publish to the world that this is his home.

Will Interest Many.

Every person should know that good health is impossible if the kidneys are deranged. Foley's Kidney Cure will cure kidney and bladder disease in every form, and will build up and strengthen these organs so they will perform their functions properly. No danger of Bright's disease or diabetes if Foley's Kidney Cure is taken in time. J. W. McCollum & Co.

THE REBEKAHS ARE HOME.

Have Returned From Jacksonville Where They Instituted New Lodge.

Grand Secretary and Special Deputy A. M. Cushman, of the Independent Order of Odd Fellows, together with the degree team of Colfax Rebekah Lodge No. 2, returned Friday afternoon via the Seaboard Air Line from Jacksonville, where they have been to institute a new lodge of the Rebekahs, to be known as Florida Rebekah Lodge No. 1.

Upon their return to Gainesville the degree team, which worked with great accuracy and honor in Jacksonville, were tendered a reception after the regular meeting of Colfax Rebekah Lodge, when light refreshments were served, and a general social time was experienced.

The members of the degree team which visited Jacksonville were as follows:

Noble grand, Miss Gertrude Cushman; vice grand, Miss Maude Shutt; chaplain, Mrs. M. B. Saunders; past grand, Mrs. A. M. Cushman; warden, Miss Nell Dempsey; conductor, Miss Hattie Hodges; secretary, Miss Maude McKay; treasurer, Miss Alma Fennell; inside guardian, Mrs. Scofield; right supporter to noble grand, Miss Tirzah Witherspoon; left supporter to noble grand, Miss Ida Coleman; right supporter to vice grand, Miss Pearl Avera; left supporter to vice grand, Miss Mamie Hill; R. A. S., Miss Jessie Evans; L. A. S., Miss Mary DaCosta; first B. B., Miss Mamie McIntosh; second B. B., Miss Lena Tousey; third B. B., Miss Alice Butler; fourth B. B., Miss Maude Nevill; pianist, Miss Myrtle Fennell.

During the stay in Jacksonville the young ladies enjoyed themselves by visiting the various places of interest and calling on Jacksonville friends.

After the business session held in the I. O. O. F. hall, delightful refreshments were served.

MADISON AGAIN VICTORIOUS.

Played Oak Halls Eight to Nothing, But Boys Not Discouraged.

A telegram from Madison to The Sun last night stated that the Oak Halls again lost to Madison, the score being eight to a big goose-egg. The boys were not discouraged, however, and did remarkably well against what they term a professional team. The Oak Halls will arrive home today.

In the Mayor's Court.

Lola Jackson, Mary Williams and Mary Singleton, a trio of colored damsels, were arraigned before the mayor's court Friday upon a charge of disorderly conduct, and were assessed a fine of $5 and costs or thirty days in jail each. Mary Singleton paid her fine, but the other women were remanded to prison.

A Hard Lot

Of troubles to contend with spring from a torpid liver and blockaded bowels, unless you awaken them to their proper action with Dr. King's New Life Pills, the pleasantest and most effective cure for constipation. They prevent appendicitis and tone up the system. 25c at all drug stores.

Pearce House
Centrally Located. Gainesville, Fla.
Thoroughly Renovated and Under New Management.
$1 to $1.50 Per Day. Meals 25c
Special Rates by the Week or Month
F. T. RUTHERFORD, Manager

LEE COLSON,
PRESSING CLUB
West Main Street N., next to Benson's Barber Shop.
Terms: Only $1.50 per month, allowing eight suits. Clothes called for on Mondays and Wednesdays.

...B. SHACKELTON...
Painter,
Decorator and
Paper Hanger.
204 East Main St., S., Gainesville, Fla.
All kinds of outside and inside work promptly and neatly executed.
PAPER HANGING and SIGN WRITING a Specialty

THE SUN
A Journal of Cartoon and Comment
If It's Right, We're For It
EDITORIAL SCREED
HEAVY EDITORIALS
NOT COPY
OLD TOPPS
FRONT PAGE
L'ENGLE'S EDITORIAL

CLAUDE L'ENGLE
Editor

A. K. TAYLOR
Cartoonist

AN ILLUSTRATED WEEKLY WITH A WILL OF ITS OWN

Brimful of Good Things—Bristling With Catchy Cartoons

Maybe you want to know what's so? Perhaps you would like to see things as they are? Perchance the truth well told and cleverly pictured appeals to you? Peradventure you have longed for a paper that will print everything that should be printed?

THAT'S THE SUN
A Paper Without a Censor. A Paper Without a Boss. A Paper Without a Financier.

THAT'S THE SUN
It is Sanitary, Clean and Wholesome. It is Tropical Bright and Fascinating. It is Virile, Live and Enterprising.

BETTER GET THE SUN
Most of your neighbors do. Get their opinion on it. Then write right away to
THE SUN, Jacksonville, Florida.
Inclose as the notion strikes you—say
$2.00 for One Year, $1.00 for six months,
50 cents for three months.
And we'll see to it that you'll never regret it. We'll give you the biggest run for your money that money ever had.
Oh! yes, we'll send sample copies.

ABSTRACT & REALTY COMPANY
(Incorporated)
E. E. VOYLE, MGR.
Abstracts of Title and full information furnished regarding lands in this county. Our manager has lived in this county thirty years and is thoroughly conversant with land titles.

E. E. VOYLE,
FIRE, ACCIDENT, BURGLARY AND INDEMNITY INSURANCE. Representing a number of prominent American and English companies.
REAL ESTATE AND CITY LOANS.
Gainesville, , Florida

Este[illegible]ished 1878
H. F. D[illegible]TTON & CO.
BANKERS.
Do a general banking business, buy and sell Foreign and Domestic Exchange. The accounts of banks, bankers, corporations, farmers, merchants and others received on favorable terms. Special facilities for making collections on all accessible points in the United States.
GAINESVILLE FLORIDA

THE WHITE HOUSE
S. T. WHITE, Proprietor.
Cedar Key, Florida.
Situated on the Bluff. Cool and airy rooms. Fine boating and fishing. Rates $1.00 per day

THE DAILY SUN, 10c a Week.

The DAILY Sun

Entered at the Post Office at Gainesville, Fla., as second-class mail matter.

H. H. McCREARY……Editor and Publisher.

JESSE E. BURTZ……City Editor.

F. M. PREWITT……Supt Composing Rooms.

OFFICE: PORTER BLOCK.
605 W. Main Street, S. TELEPHONE 43-2

THE DAILY SUN, published every morning except Monday, delivered by carrier in the city, or mailed to any part of the United States, postage free, for $5 a year; $2.50 six months; $1.25 three months; or 50 cents for five weeks–strictly in advance.

Reading notices in local column 10 cents a line for first insertion, and 5 cents for each additional insertion.

Rates for display advertising made known on application.

The Twice-a-Week Sun is an eight-page, forty-column paper, published every Monday and Thursday, and contains all the news of the week, local, State and general, and will be mailed, postage free, to any part of the United States or Canada, for $1.00 a year–in advance.

All advertising bills become due after first appearance of advertisement, unless otherwise stipulated in contract. Parties not known to us will be required to pay for advertising in advance. Address,
THE DAILY SUN,
GAINESVILLE, FLA.

DEMOCRATIC NOMINEES.

For Member of Congress, 2d Congressional District
FRANK CLARK, of Columbia.

For Justice of the Supreme Court:
CHAS. B. PARKHILL, of Escambia.
JAMES B. WHITFIELD, of Leon.

For Railroad Commissioner:
NEWTON A. BLITCH, of Levy.
R. HUDSON BURR, of Dade.

For State Attorney, 8th Circuit:
J. M. RIVERS.

For State Senator, 32d District:
H. H. McCREARY.

For Members House of Representatives:
SYD L. CARTER.
T. A. DOKE.

For County Tax Assessor:
W. W. COLSON.

For County Tax Collector:
W. D. DICKINSON.

For County Treasurer:
R. B. PEELER.

For Members School Board:
H. B. BROOKER.
J. F. FUTCH.
R. B. WEEKS.

For County Commissioners:
J. G. DAMPIER.
F. F. PAULLING.
J. F. TOWNSEND.
W. J. MATTHEWS.
C. C. PEDRICK.

According to the theory commonly attributed to Dr. Osler, Adam himself lived 870 years longer than he had any business to live.

The rumor that Mr. Armour will not vote for President Roosevelt should he again be the Republican candidate has not yet been inspected.

Undoubtedly Senator Smoot is feeling sorry for some of the men who are married to some of the women who are after him all the time.

Notwithstanding so much fault has been found with the canneries, no adulteration has been discovered in the product of the henneries.

Now that the Chautauqua season has opened in the North for several months to come, we shall hear a good deal about how this country shall be run and the way it isn't.

The number of marriages in San Francisco since the disaster would indicate that an earthquake can beat Cupid a mile in shaking proposals out of timid young fellows.

Care should be taken to make the locks in the Panama canal large enough to admit the dry dock Dewey. Uncle Sam may wish to send that world-famous traveler through it some day.

Kansas wants 25,000 harvest hands and must have them at once, or a large percentage of the wheat crop will go to waste. Why do the Kansas farmers insist on wasting their seed year after year?

Fifty thousand dollars may not be sufficient to buy the Gainesville Gas and Electric Power Company's plant, but it is sufficient to erect a plant in every way its equivalent, if not superior. Take away the contract for lighting the city (or as we have said before, pretending to light it) and the Electric Power Company would be glad to sell for fifty thousand dollars.

INCOME FOR MARRIAGE.

The Chicago Commons has decided that an eligible young man who has saved $500 and met a young woman whose training at home, in school and possibly at social settlements and similar institutions has fitted her to do her part in the making of an attractive home, can afford to "pop the question" and ask that the day be named.

In the absence of exact statistics it is safe to guess that considerably less than half the families of Chicago live on considerably less than half of $100 a month. The average income of families in the United States is less than $500 a year.

It is demonstrated by means of tables and diagrams that on a salary of $100 a month a married couple can, under the circumstances named, not only live comfortably in a five-room flat, but save $300 the first year toward a home of their own.

Really, income is the least important thing in happy marriage, and has been such ever since the red roses of love first began blooming in the human heart. The things absolutely essential to the happy home are strangely few. Chief among tham are labor and love. Neither of these costs money. But both of them often fly from it.

One of the main arguments advanced by some people in opposition to local option is that whiskey is shipped into the county from other places and the city and county receive no revenue therefrom. Admitting that the argument is true, is it not equally true that other articles of commerce, such as wearing apparel, foodstuffs, furniture, etc., are imported without the city or county receiving the benefit of a license tax? The only way to stop the shipping of liquor into a dry county is by the passage of a prohibitory act by Congress, and many of the present generation will live to see the enforcement of such a law. The last Congress passed a law requiring the internal revenue collectors to furnish, on a demand, a list of United States licenses issued in dry counties for the sale of liquors, and under the Florida statute the possession of such license is prima facie evidence that the holder thereof is engaged in the sale of liquor.

Any American who owns a honk wagon and wants to honk around a bit in Canada is free to do so on certain conditions. He must duly report his machine to the custom officers, state its selling price, give a bond for double the regular duty and make a deposit of $25. If he honks around for a longer time than three months he outstays his welcome; the dominion collects the duty and keeps the $25. If he puts for the United States before the expiration of the three months he doesn't pay a cent of duty and he gets back his deposit.

An interesting fact in regard to diamonds is that it is not uncommon for the crystals to explode as soon as they are brought up from the mine. Sometimes they have burst in the pockets or the warm hands of miners, due to to the effect of increased temperature. Large stones are more likely to do this than small ones. Valuable stones have been destroyed in this way. Some dealers imbed large diamonds in a raw potato for safe transport from South Africa.

And now Madison county will vote on the question of "whiskey or no whiskey." Those who are setting up the old thread-bare argument that if whiskey is voted out the town of Madison will go to the "demnition powwows," should visit Gainesville and note the rapid strides this town has made during the past three years. It may injure business for a while, but in the long run you will never regret having voted out the saloon.

How's This?

We offer One Hundred Dollars Reward for any case of catarrh that cannot be cured by Hall's Catarrh Cure.
F. J. CHENEY & Co., Toledo, O.

We, the undersigned, have known F. J. Cheney for the last 15 years, and believe him perfectly honorable in all business transactions, and financially able to carry out any obligations made by his firm.
WALDING, KINNAN & MARVIN,
Wholesal Druggists, Toledo, O.

Hall's Catarrh Cure is taken internally, acting directly upon the blood and mucous surfaces of the system. Testimonials sent free. Price, 75c per bottle. Sold by all druggists.

Take Hall's Family Pills for constipation.

The City Council seems to have overlooked the provisions of section 7 of the city charter requiring "the auditing, annually, by an expert accountant not connected with the municipal government, of the accounts of each municipal officer handling moneys of the city," etc. If this section of the charter has ever been complied with The Sun has never heard of it.

Hubert D. King, an old Gainesville boy and former student of East Florida Seminary, has been elected president of the City Council of Tampa. He is a son of Henry B. King, formerly of this county, and is one of the rising young men of South Florida. Hubert's old friends in Alachua county are glad to note the rapidity with which he is climbing the political ladder.

For the month of May in the post-office department at Washington some five thousand dollars was received at the dead letter office, and but a small portion of this vast sum could be returned to the senders, for the simple reason that the addresses were insufficient. The majority of these letters were to the big mail order houses throughout the country.

The people of the United States drank four and a half million quarts of champagne last year. All who failed to get their share please rise and remain standing until the distributor reaches them.

A statistician says that the lumber supply of the United States will be exhausted in 928 years, but who cares? At that time we of today will be boxed in all the timber we will care for.

Now that President Roosevelt is to have twenty-five thousand dollars a year for traveling expenses he may rest assured of the most kindly treatment from the Pullman car porters.

The 1906 Model
Remington-Sholes
with its new billing attachments and instantly interchangeable carriages, tabulator and two-color ribbon movement, is the most complete combined
Billing and Correspondence
machine manufactured. Designed as it was for fast service, built for hard use, recommended by experts and guaranteed against wear, it is offered as the ideal
Typewriter
for producing the most good work in the shortest time with the least effort.
Write today for full description.
Local Agents wanted for unoccupied territory.
THE ARITHMOGRAPH CO.
Majestic Bldg., Chicago

ORINO
Laxative Fruit Syrup
Pleasant to take
The new laxative. Does not gripe or nauseate. Cures stomach and liver troubles and chronic constipation by restoring the natural action of the stomach, liver and bowels.
For Sale by J. W. McCollum & Co.

BIG G
CURES in 1 to 5 days. Guaranteed not to stricture. Prevents Contagion.
THE EVANS CHEMICAL CO. CINCINNATI, O. U. S. A.

MEN AND WOMEN.
Use Big G for unnatural discharges, inflammations, irritations or ulcerations of mucous membranes. Painless, and not astringent or poisonous.
Sold by Druggists,
or sent in plain wrapper, by express, prepaid, for $1.00, or 3 bottles $2.75.
Circular sent on request.

PATENTS
PROCURED AND DEFENDED. Send model, drawing or photo. for expert search and free report. Free advice, how to obtain patents, trade marks, copyrights, etc., IN ALL COUNTRIES.
Business direct with Washington saves time, money and often the patent.
Patent and Infringement Practice Exclusively.
Write or come to us at
523 Ninth Street, opp. United States Patent Office,
WASHINGTON, D. C.
C.A.SNOW & Co.

If You Are Insured..

In a Company that is Responsible, Have a Policy Correctly Written With Liberality of Policy Contract and the Company Pays Losses Promptly

You Are Assured

That no serious loss can overcome you without you have some refuge.

Fire, Life, Accident and Health Insurance.

None but Reliable Companies Represented.

A. M. CUSHMAN,

Information cheerfully furnished. GAINESVILLE, FLORIDA

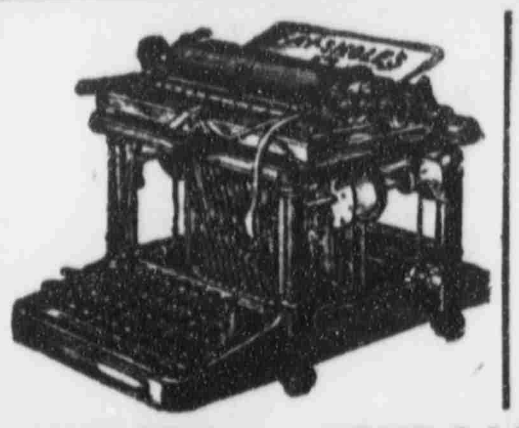

Fay-Sholes Typewriter

ACKNOWLEDGED THE BEST MACHINE ON THE MARKET

UNIVERSAL KEYBOARD | Has Tabulator —ON— Every Machine.

Lightest Shift! Lightest Running! The Champion Speed Writers of the World Use the Fay-Sholes. More Fay-Sholes in use in Gainesville than any other machine.

For Sale by....
THE SUN, Gainesville, Fla.

Florida East Coast Railway.

Local Time Card No. 66 In Effect April 16, 1906.

SOUTH-BOUND--READ DOWN NORTH-BOUND--READ UP.

No. 99 Daily	No. 29 Daily	STATIONS.	No. 78 Daily	No. 98 Daily
6 00pm	9 20am	Lv……Jacksonville……Ar	7 25pm	8 55am
6 08pm	9 28am	" ……South Jacksonville……Lv	7 17pm	8 47am
7 20pm	10 40am	" ……St. Augustine…… "	6 15pm	7 45am
7 53pm	11 18am	" ……Hastings…… "	5 34pm	6 49am
8 08pm	11 35am	" ……East Palatka…… "	5 20pm	6 30am
8 33pm	12 00 m	Ar……Palatka……Lv	4 55pm	6 06am
7 48pm	11 10am	Lv……Palatka……Ar	5 45pm	6 55am
9 25pm	……	Ar……San Mateo……Lv	……	5 15am
……	5 15am	Lv……San Mateo……Ar	9 25pm	……
9 06pm	12 32pm	Lv……Bunnells……Lv	4 30pm	5 38am
9 14pm	12 40pm	" ……Dupont…… "	4 28pm	5 30am
9 48pm	1 13pm	" ……Ormond…… "	3 56pm	5 00am
10 02pm	1 24pm	" ……Daytona…… "	3 45pm	4 48am
10 13pm	1 36pm	" ……Port Orange…… "	3 35pm	4 37am
10 35pm	2 00pm	Ar……New Smyrna…… "	3 15pm	4 15am
11 10am	4 44pm	Ar‡……Lake Helen……‡Lv	1 00pm	6 15pm
11 28am	4 55pm	" ‡……Orange City……‡ "	12 50pm	5 59pm
11 40am	5 00pm	" ‡……Orange City Junction……‡ "	12 45pm	5 50pm
10 45pm	2 10pm	Lv……New Smyrna……Ar	3 05pm	4 05am
11 10pm	2 40pm	" ……Oak Hill……Lv	2 40pm	3 38am
11 51pm	3 16pm	Ar……Titusville…… "	2 05pm	3 00am
11 10am	5 50pm	Ar‡……Sanford……‡Lv	11 55am	6 30pm
6 30pm	11 55am	Lv‡……Sanford……‡Ar	5 50pm	11 10am
11 51pm	3 16pm	Lv……Titusville……Ar	2 05pm	3 00am
12 21am	3 51pm	" ……Cocoa……Lv	1 24pm	2 22am
12 34am	3 54pm	" ……Rockledge…… "	1 20pm	2 18am
1 04am	4 22pm	" ……Eau Gallie…… "	12 47pm	1 47am
1 13am	4 30pm	" ……Melbourne…… "	12 37pm	1 37am
1 56am	5 10pm	" ……Sebastian…… "	11 52am	12 53am
2 48am	6 00pm	" ……St. Lucie…… "	10 58am	12 00n't
3 06am	6 15pm	" ……Fort Pierce…… "	10 50am	11 55pm
3 30am	6 37pm	" ……Tibbals…… "	10 17am	11 19pm
3 35am	6 41pm	" ……Eden…… "	10 13am	11 15pm
3 40am	6 46pm	" ……Jensen…… "	10 08am	11 09pm
3 51am	6 57pm	" ……Stuart…… "	10 00am	10 59pm
4 20am	7 23pm	" ……Hobe Sound…… "	9 34am	10 29pm
4 40am	7 40pm	" ……West Jupiter…… "	9 18am	10 09pm
5 15am	8 15pm	" ……West Palm Beach…… "	8 45am	9 30pm
5 43am	8 41pm	" ……Boynton…… "	8 20am	9 01pm
5 53am	8 50pm	" ……Delray…… "	8 12am	8 50pm
6 48am	9 40pm	" ……Fort Lauderdale…… "	7 26am	7 59pm
6 57am	9 47pm	" ……Dania…… "	7 19am	7 50pm
7 09am	9 58pm	" ……Hallandale…… "	7 09am	7 39pm
7 38am	10 20pm	" ……Lemon City…… "	6 45am	7 16pm
7 50am	10 30pm	Ar……Miami……Lv	6 35am	7 05pm
8 00am	……	Lv‡……Miami……‡Ar	……	8 00pm
10 30am	……	Ar‡……Homestead……‡Lv	……	12 30pm

Buffet Parlor Cars on trains 29 and 78. Buffet Sleeping Cars on trains 99 and 98.
‡ Daily except Sunday

No. 23 Sat. and Sun. Only	No. 21 Daily	No. 19 Daily Ex. Sun.	No. 17 Daily	No. 15 Daily	MAYPORT BRANCH.	No. 16 Daily Ex. Sun.	No. 18 Daily	No. 20 Daily	No. 22 Daily	No. 24 Sat. and Sun. Only
9 50p	6 45p	5 10p	2 00p	10 00a	Lv……Jacksonville……Ar	7 00a	8 40a	1 00p	6 00p	9 20p
9 58p	6 52p	5 18p	2 08p	10 08a	" ……South Jacksonville……Lv	6 52a	8 32a	12 52p	5 52p	9 12p
[illegible]	7 24p	5 50p	2 40p	10 39a	" ……Pablo Beach…… "	6 20a	8 00a	12 20p	5 20p	8 40p
[illegible]	7 29p	5 55p	2 45p	10 44a	" ……Atlantic Beach…… "	6 15a	7 55a	12 15p	5 15p	8 35p
10 30p	7 45p	6 10p	3 00p	11 00a	Ar……Mayport……Lv	6 00a	7 40a	12 00n	5 00p	8 20p

PENINSULAR AND OCCIDENTAL STEAMSHIP CONNECTIONS AT MIAMI.

Close Connection Made at Miami with Steamships of the P. & O. S. S. Company for

Havana and Key West
Two Sailings Each Week.
Trains Discharge Passengers at Ship's Side. No Transfers.

These Time Tables show the times at which trains may be expected to arrive at and depart from the several stations, but their arrival or departure at the times stated is not guaranteed nor is this Company to be held responsible for any delays or any consequences arising therefrom.

For Copy of the LOCAL TIME CARD or Other Information
"SEE THE TICKET AGENT."
J. D. RAHNER, Asst. Gen'l. Pass. Agt., ST. AUGUSTINE, FLA.

Send Us Your Next Order for Job Work

[illegible]S FROM ALL [illegible] PARTS OF FLORIDA

[illegible] Happenings From Various Sections of State.

[illegible] MOST IMPORTANT EVENTS

Transpiring in "The Land of Flowers." Things "Boiled Down" to Suit the Busy Reader—Items of Interest to All Classes.

This City was visited by a serious fire early Thursday morning.

St. Lucie county will hold a wet and dry election on August 14th.

The amusement lane at the coming Jacksonville carnival will be called "Wonder Way."

Pensacola is suffering from shortage of ice and what they have is sold at 40 cents per 100 pounds.

The St. Augustine baseball team are touring the State. They will be out nearly two weeks. They have a game scheduled for Gainesville.

The City Council of St. Petersburg has let the contract for the sinking of a ten-inch artesian well to increase the efficiency of the waterworks.

[illegible] Bob Jackson of Tampa has captured Lazarus Green, a negro desperado who broke jail at Ocala last year and who has been at liberty ever since.

Plans for the West Lewisville public school have been completed by W. B. [illegible], the architect, and are now out for bids. The building is to contain eight large airy rooms.

Work has begun on the survey of the Thomasville and Gulf Railroad. The route of the proposed railroad is from Thomasville in a southwesterly direction direct to the Gulf of Mexico.

At the regular semi-annual meeting of the directors of the Dade County State Bank, the semi-annual dividend of [illegible] per cent was paid to stockholders, and the general condition of the financial institution was shown to be in excellent shape. The savings department inaugurated by the bank several months ago is meeting a popular demand.

Feel Impending Doom.

The feeling of impending doom in the minds of many victims of Bright's disease and diabetes has been changed to thankfulness by the benefit derived from taking Foley's Kidney Cure. It will cure incipient Bright's disease and diabetes, and even in the worst cases gives comfort and relief. Slight disorders are cured in a few days. "I had diabetes in its worst form," writes Marion Lee of Dunreath, Ind. "I tried eight physicians without relief. Only three bottles of Foley's Kidney Cure made me a well man." [illegible] McCollum & Co.

Smallpox at Colon.

Washington, July 13.—Ten cases of smallpox at Colon were reported by cable Thursday. None of the patients are Americans. The cases are not dangerous.

[illegible] Cause of Many Sudden Deaths.

There is a disease prevailing in this country most dangerous because so deceptive. Many sudden deaths are caused by it—heart disease, pneumonia, heart failure or apoplexy are often the result of kidney disease. If kidney trouble is allowed to advance the kidney-poisoned blood will attack the vital organs, causing catarrh of the bladder, or the kidneys themselves break down and waste away cell by cell. Bladder troubles almost always result from a derangement of the kidneys and a cure is obtained quickest by a proper treatment of the kidneys. If you are feeling badly you can make no mistake by taking Dr. Kilmer's **Swamp-Root**, the great kidney, liver and bladder remedy. It corrects inability to hold urine and scalding pain in passing it, and overcomes that unpleasant necessity of being compelled to go often through the day, and to get up many times during the night. The mild and the extraordinary effect of Swamp-Root is soon realized. It stands the highest for its wonderful cures of the most distressing cases. Swamp-Root is pleasant to take and is sold by all druggists in fifty-cent and one-dollar size bottles. You may have a sample bottle of this wonderful new discovery and a book that tells all about it, both sent free by mail. Address, Dr. Kilmer & Co., Binghamton, N. Y. When writing mention reading this generous offer in this paper. Don't make any mistake, but remember the name, Swamp-Root, Dr. Kilmer's Swamp-Root, and the address, Binghamton, N. Y., on every bottle.

MRS. EMMA FLEISSNER

Suffered Over Two Years—Health Was in a Precarious Condition—Caused By Pelvic Catarrh.

HEALTH AND STRENGTH RESTORED BY PE-RU-NA.

Mrs. Emma Fleissner, 1412 Sixth Ave., Seattle, Wash., Worthy Treasurer Sons of Temperance, writes:

"I suffered over two years with irregular and painful periods. My health was in a very precarious condition and I was anxious to find something to restore my health and strength.

"I was very glad to try Peruna and delighted to find that it was doing me good. I continued to use it a little over three months and found my troubles removed.

"I consider it a splendid medicine and shall never be without it, taking a dose occasionally when I feel rundown and tired."

Our files contain thousands of testimonials which Dr. Hartman has received from grateful, happy women who have been restored to health by his remedy, Peruna.

Alleged Murderer Suicides.

Elroy, Wis., July 13.—Conductor N. M. Riggs, who was arrested here on Wednesday in connection with the murder of Millie Ellison at Minneapolis, shot himself early Thursday, dying instantly. Riggs when arrested asked to be taken to see his wife and daughter, who are visiting in the country. He returned last night and talked with many friends, being apparently cheerful but somewhat pale. Shortly after midnight Riggs asked permission to go to the hotel to the his room. With an officer outside and without locking the door, Riggs shot himself through the temple. When searched just after his arrest Riggs had no weapons. Officers from Minneapolis were on their way here at the time of the suicide.

Only 82 Years Old.

"I am only 82 years old and don't expect even when I get to be real old to feel that way as long as I can get Electric Bitters," says Mrs. E. H. Brunson of Dublin, Ga. Surely there's nothing else keeps the old as young and makes the weak as strong as this grand tonic medicine. Dyspepsia, torpid liver, inflamed kidneys or chronic constipation are unknown after taking Electric Bitters a reasonable time. Guaranteed by all druggists. Price 50c.

Announces for Congress.

Lincoln, Neb., July 13.—George D. Meiklejohn, ex-member of congress from Nebraska, and ex-associate secretary of war under McKinley, announced from home at Fullerton his candidacy for the Republican United States senator of Nebraska. Mr. Meiklejohn's candidacy adds interest to an already heated senatorial campaign, in which the principal parties are Edward Rosewater of Omaha and Norris Brown, attorney general of the state.

Twenty-Year Battle.

"I was a loser in a twenty-year battle with chronic piles and malignant sores, until I tried Bucklen's Arnica Salve, which turned the tide by curing both, till not a trace remains," writes A. M. Bruce of Farmville, Va. Best for old ulcers, cuts, burns and wounds. 25c at all druggists.

City Directory For Sale.

We have a number of copies of Burts' City Directory for sale at The Sun office. It is a handy reference book for business and professional men, giving the names of residents, with street and number. Price Reduced to $1.

EDITOR LOGAN PASSES AWAY.

Was Connected Through Long Life With Newspapers of Charleston.

Charleston, S. C., July 13.—After a short illness which gave no promise of recovery and lasted only a fortnight, Roswell T. Logan, telegraph editor of the News and Courier, died at his home Wednesday morning.

He was born in Charleston 70 years ago, and after receiving a good education and being admitted to the bar, took up newspaper work and was connected with the Charleston Mercury just after the war between the states. During that conflict he was a valiant confederate soldier and served through the entire war.

His newspaper work in Charleston during the dark days of "reconstruction," were particularly valuable to his state by holding to ridicule the absurd performances of the reconstruction convention which was held in Charleston. A brilliant and forceful writer, he contributed largely to the journalism of his time. He leaves a family of five sons, and two daughters, the eldest son, Plowden Logan, being connected with The Philadelphia Bulletin.

A Tragic Finish.

A watchman's neglect permitted a leak in the great North Sea dyke, which a child's finger could have stopped, to become a ruinous break, devastating an entire province of Holland. In like manner Kenneth McIver of Vanceboro, Me., permitted a little cold to go unnoticed until a tragic finish was only averted by Dr. King's New Discovery. He writes: "Three doctors gave me up to die of lung inflammation, caused by a neglected cold, but Dr. King's New Discovery saved my life." Guaranteed best cough and cold cure, at all drug stores. 50c and $1. Trial bottle free.

Thackeray and Dickens.

This is the way George Henry Lewes once characterized Thackeray and Dickens in the way of service to a friend: Dickens, he said, would not give you a farthing of money, but he would take no end of trouble for you. He would spend a whole day, for instance, in looking for the most suitable lodgings for you and would spare himself neither time nor fatigue. Thackeray would take two hours' grumbling indecision and hesitation in writing a two line testimonial, but he would put his hand into his pocket and give you a handful of gold and bank notes if you wanted them.

Bowling.

Bowling is one of our games that originated in the middle ages. The exact date of its introduction is obscure, but it has been clearly traced to the thirteenth century. The first bowling greens were made in England. In bad weather these could not be used to advantage, and this led to the construction of covered bowling alleys.

SCIENCE PREVENTS BALDNESS.

The Fatal Germ and Its Remedy Now Facts of Science.

It is the rarest thing in the world for a man to be necessarily bald. No man whose hair is not dead at the roots, need be bald if he will use Newbro's Herpicide, the new scalp antiseptic. Herpicide destroys the germ that cuts the hair off at the root; and cleans the scalp of dandruff and leaves it in a perfectly healthy condition. Mr. Mannett, in the Maryland Block, Butte, Mont., was entirely bald. In less than a month Herpicide had removed the enemies of hair growth, and nature did its work by covering his head with thick hair an inch long, and in six weeks he had a normal suit of hair. Sold by leading druggists. Send 10c in stamps for sample to The Herpicide Co., Detroit, Mich.

J. N. Bodiford & Co., Special Agents

WM. ARCHER
REPAIR SHOP

Tailoring, Cleaning, Dyeing, Altering and Pressing.

Mattress-making, Upholstering. Furniture repaired. Chair covering. Umbrellas repaired and new covers put on—all kinds and colors.
Shop located at
117 West Union St., Gainesville Fla.

Stanton Foundry & Machinery Co., Inc.
PALATKA, FLORIDA.
—Manufacturers of—
Iron and Brass Castings and Machinery, Grate Bars, Phosphate Castings, Railroad and Mill Castings and Repairs.
CAST EVERY DAY.
Our machine shop [illegible] in the State. SEND US YOUR [illegible]

The question of Title the first consideration for the investor.

THE ALACHUA COUNTY ABSTRACT CO., Inc.
ESTABLISHED 1886.

Renders reliable services of every sort along the line of Land Titles in the State of Florida, particularly Alachua county.

SPECIALTIES: Abstracts of Titles; Tax Sale Searches; Agents for Non-Resident Land Owners; Plats of Counties, Towns, Etc.

References: First National Bank of Gainesville. H. F. Dutton & Co., Bankers.

JAS. M. GRAHAM, President
GEO. W. HYDE, Vice-President
H. E. TAYLOR, Cashier
LEE GRAHAM, Asst. Cashier

THE FIRST NATIONAL BANK
OF GAINESVILLE.
THE ONLY NATIONAL BANK IN ALACHUA CO

Capital..............................$50,000 00
Surplus and Undivided Profits... 30,000 00

Does exclusively a banking business with facilities equal to any bank in the State. Solicits the accounts of Farmers, Merchants, Corporations, etc. Interest allowed by special arrangement. All business transacted promptly.
H. E. TAYLOR, Cashier.

ESTABLISHED 1869.
H. F. DUTTON & CO.
—DEALERS IN—
Sea Island Cotton.

Sea Island Cotton Seed, Bagging and Twine. Walrus Leather in Strips or Sides.

Manufacturers of the James Doig Improved English Sea Island Cotton Gin, and Supplies for Same.
GAINESVILLE, . . . FLORIDA, U S A

Take The Atlantic Coast Line
FOR ALL EARTHLY POINTS
North Via Dupont or Jacksonville East Via Dupont or Jacksonville South Via P & O Steamship Line West Via Dupont, or Jacks'ville and Montgomery
Rapid Transit and Unsurpassed Service
Time Table in effect April 16, 1906.

Depart For	GAINESVILLE	Arrive From
3 50 p m Daily x Sun	High Springs and Intermediate Points	7 25 a m Daily x Sun
1 00 p m Daily	Ocala, Leesburg and Tampa, and Intermediate Points	2 55 p m Daily
3 00 p m Daily	Jacksonville, North, East and West	12 40 p m Daily
11 15 a m Daily	High Springs, Waycross, Savannah, Brunswick, Albany, Atlanta, all Points North, East West	3 10 p m Daily
3 15 p m Daily	Rochelle, Micanopy and Citra	10 05 a m Daily
12 40 p m Daily	Palatka	2 55 p m Daily

Interchangeable Mileage Tickets, good over 13,000 miles of among the principal railways in the Southern States, are on sale by the principal agents.
Through Pullman sleeper Port Tampa to New York, via Atlantic Coast Line; also via Atlantic Coast Line and Southern Railway.
For complete information, call on
J. A. GOODWIN, Ticket Agent, Gainesville.
Address:
FRANK C. BOYLSTON, Dis. Pass. Agt., W. D. STARK, Trav. Pass. Agt.
138 W. Bay st., Astor Building, Jacksonville, Fla.
W. J. CRAIG Passenger Traffic Manager, Wilmington, N. C.

Gainesville & Gulf Railway Company
Time Table in effect March 25, 1906.

No. 5 Daily Ex Sun	No. 3 Daily	No. 1 Daily	STATIONS	No. 2 Daily	No. 4 Daily	No. 6 Daily Ex Sun
Lv P M	Lv A M	Lv P M		Ar. A M	Ar PM	Ar A M
	9 00	8 20	Sampson City	7 00	7 18	
	9 12	8 32	Graham	6 46	7 08	
	9 25	8 40	Cyril	6 35	6 50	
	9 45	8 55	Bellamy	6 23	6 30	
	10 00	9 08	Ellithorpe	6 12	6 14	
	10 10	9 15	A. C. L. Crossing	6 05	6 06	
4 10 Lv	10 15 Ar 12 00 Lv	9 20 Ar	Gainesville	6 00	6 00 lv 5 00 ar	11 10
4 13	12 02		S. A. L. Crossing		4 58	11 07
4 20	12 08		Lower Switch		4 57	11 05
4 25	12 18		Cannon's Crossing		4 45	10 50
4 40	12 22		Rocky Point		4 40	10 40
4 55	12 35		Wacahoota		4 20	10 20
5 10	12 47		Clyatt		4 10	10 05
5 15	12 50		Kirkwood		4 05	10 00
5 20	12 55		Tacoma		4 00	9 50
5 30	1 05		Micanopy		3 45	9 40
5 37	1 15		Tuscawilla		3 25	9 10
5 40	1 20		Lake Simonton		3 20	9 05
5 45	1 25		Hickman		3 10	8 55
5 50	1 30		Southside		3 05	8 50
5 55	1 35		Dungarvan		2 55	8 45
6 00	1 45		Irvine		2 47	8 40
6 05	1 50		Fort Drane		2 37	8 20
6 10	2 00		Fairfield		2 30	8 15
Ar P M	Ar P M	Ar P M		Lv A M	Lv PM	Lv A M

No. 3 and No. 4 will not run between Gainesville and Fairfield on Sunday.
J. R. CUTLER, Gen'l Sup't. L. E. BARKER Traffic Mg'r

AGRICULTURAL BILL PASSES

Vote Stood 97 to 60 After Spirited Discussion Lasting Several Hours.

Atlanta, July 13.—After a prolonged and determined fight waged by the friends and opponents of the measure, house bill No. 1, by Mr. Conner, of Bartow, appropriating $100,000 to the state agricultural college, at the city of Athens, was passed Wednesday afternoon at 2 o'clock by the lower branch of the general assembly by a vote of 95 to 60

Cheers from the advocates of the bill greeted the announcement of the vote.

Notice of a motion to reconsider was given by Mr. Flynt, of Spalding.

Mr. Martin, of Elbert, moved that the bill be transmitted at once to the senate. Others objected and this led to a discussion of the rules. The point of order was sustained by Speaker Slaton, who declared the house adjourned until 10 o'clock on Thursday

At the request of Mr. Overstreet, of Screven, visitors were for the first time this year asked to leave the floor of the house.

This action followed a rather startling declaration by Mr. Wright, of Floyd, who stated that he had never before witnessed so much lobbying in behalf of any measure pending before the Georgia legislature.

The bill by Mr. Blackburn, of Fulton, passed Wednesday provides that upon the recommendation of the grand jury a police patrol to consist of a captain and not less than two men may be created at any militia district of the state. Members of the patrol shall be appointed by the grand jury and their duty shall be to protect residents of rural districts from all forms of lawlessness

Such a patrol may be discontinued upon the recommendation of the grand jury, provided it has been organized for a term of two years.

Immediately after the house was convened at 9 o'clock the bill by Mr. Blackburn, of Fulton, providing for a rural police patrol was placed upon its passage. Mr. Blackburn made a brief speech in behalf of the measure, concluding by calling for the ayes and nays. The bill was passed by a vote of 99 to 40.

Your Liver

Is out of order. You go to bed in a bad humor and get up with a bad taste in your mouth. You want something to stimulate your liver. Just try Herbine, the liver regulator. A positive cure for constipation, dyspepsia and all liver complaints. Mrs. F——, Ft. Worth, Texas, writes: "Have used Herbine in my family for years. Words can't express what I think about it. Everybody in my household are happy and well, and we owe it to Herbine." Sold by W. M. Johnson.

Damaged by Fire.

St. Louis, July 13.—Fire damaged the thirteenth floor of the Missouri Pacific railroad building, on Seventh and Market streets, early Thursday. It originated in a room where old records were kept. The loss cannot be estimated as yet.

All careful women use

HERBINE

Woman who suffer from severe headaches, and all diseases due to a torpid liver, should not fill their stomach with calomel and other drugs.

HERBINE QUICKLY CURES Billousness, Constipation, Chills and Fever, Dyspepsia, Malaria and all Liver Complaints.

Mrs. C. D. Philley, Marble Falls, Tex. writes: "I find Herbine the best liver corrective I ever tried. It has done my family and myself a world of good. I recommend it to my friends."

PRICE 50c.

Ballard Snow Liniment Co.
ST. LOUIS, - MO.

Sold and Recommended by
W. M. JOHNSON, Gainesville.

Why suffer with pain when BALLARD'S SNOW LINIMENT WILL CURE

RHEUMATISM CUTS, OLD SORES, SPRAINS, WOUNDS, STIFF JOINTS, NEURALGIA, SCALDS, ETZ.,

G. A. Friedel, Dallas, Tex. writes: "I use Ballard's Snow Liniment for my family. It is the best Liniment made. It relieves burns and scalds."

25c, 50c and $1.00

Ballard Snow Liniment Co.
ST. LOUIS, MO.,

Sold and Recommended by
W. M. JOHNSON, Gainesville.

Investigating Tobacco Trust.

Nashville, Tenn., July 13—The federal grand jury is still investigating the so-called tobacco trust So far a large number of witnesses have been examined and the investigation may last several days longer. Congressman John W. Gaines, of this district, and Congressman South Trimble, of Kentucky, arrived Thursday morning, and will go before the jury Congressman J. O. Stanley, another Kentucky congressman, telegraphed Thursday morning that he would be here Friday prepared to give evidence before the jury.

The Smile

That won't come off appears on baby's face after one bottle of White's Cream Vermifuge, the great worm medicine. Why not keep that smile on baby's face. If you keep this medicine on hand, you will never see anything else but smiles on his face. Mrs. S——, Blackwell, Okla., writes: "My baby was peevish and fretful. Would not eat and I feared he would die. I used a bottle of White's Cream Vermifuge and he has not had a sick day since." Sold by W. M. Johnson.

Acted Like Wild Beasts.

Tiflis, July 13.—Alarming news has been received here of horrible ravages by the Turkish troops across the border, in Turkish Armenia. Soldiers who were collecting taxes are said to have indulged in frightful outrages. The population of the city of Van is represented to have been nearly destroyed by the Turkish troops who pulled down houses, assaulted the women and acted generally like wild beasts.

CASTORIA
For Infants and Children.
The Kind You Have Always Bought
Bears the Signature of Chas. H. Fletcher.

Contracts Are Awarded.

Washington, July 13.—Secretary Bonaparte has awarded the contracts for the two 16,000-ton battleships South Carolina and Michigan, one to the Cramps of Philadelphia, and the other to the New York Ship and Engine company of Camden, N. J.

Vice Admiral Choukim Dead.

Sebastopol, July 13.—Vice Admiral Choukmin, commander of the Black Sea fleet who was shot Wednesday, supposedly by a sailor of the battleship Otchakoff, died Thursday morning without having regaining conciousness.

Makes the Liver Lively.

Orino Laxative Fruit Syrup gives permanent relief in cases of habitual constipation, as it stimulates the liver and restores the natural action of the bowels, without irritating these organs like pills or ordinary cathartics. Does not nauseate or gripe and is mild and pleasant to take. Remember the name Orino and refuse substitutes. J. W. McCollum & Co.

THE REAL VALUE.

How All Literature Is Contained In a Few Great Books.

Young people must every now and then hear it said or see it written that all the real value in literature can be put upon a small shelf—that is to say, the really important part of all that is written is contained in a very few good books, all the rest being either unimportant or different ways of saying the same things that have been said before. The statement, of course, is not true if it be taken literally. There are certainly many hundreds, perhaps thousands, of books that contain original thoughts or experiences that are truly valuable; but, generally speaking, the best part of all that has been written is to be found in a few volumes. To understand how this is possible we must remember that nearly all rules are the same as other and simpler rules. In arithmetic, for example, the whole science consists of only four simple ways of treating numbers. We can add, subtract, multiply and divide, and that is all we can do to numbers. The rest of the book is only the working out of these four rules; thus all of the arithmetic could easily be put into a little page that one could carry in the vest pocket.

All behavior, all right living, is also set forth in a few simple laws. These illustrations will show what is meant by saying that all literature is contained in a few great books. The Bible and the works of a few famous poets and essayists contain all human wisdom, and these are within the reach of every purse.—St. Nicholas.

Abraham Lincoln

Was a man who, against all odds, attained the highest honor a man could get in the United States. Ballard's Horehound Syrup has attained a place never equalled by any other like remedy. It is a sure cure for coughs, colds, bronchitis, influenza and all pulmonary dieases. Every mother should keep supplied with this wonderful cough medicine. Sold by W. M. Johnson.

Summer Excursion Rates Via Atlantic Coast Line.

Summer excursion rates to all summer excursion points are now on sale via the Atlantic Coast Line. No trouble to answer questions. For rates, reservations, or any information, communicate with Frank C. Boylston, District Passenger Agent, Jacksonville, Florida.

Low Round Trip Excursion Rates Via Atlantic Coast Line.

Tuscaloosa, Ala.—Rate one first-class fare plus 25 cents. Dates of sale June 12, 13, 16, 18, 23, 25, July 2, 7, 9, final limit 15 days. Extension can be secured to September 30, 1906.

Nashville, Tenn.—Rate one first-class fare plus 25 cents. Dates of sale June 10, 11, 12, 18, 19, 20, July 5, 6, 7, final limit 15 days in addition to date of sale. Extension of limit can be secured to September 30, 1906.

San Francisco and Los Angeles, Cal.—Low rates account National Educational Association, July 9-13. Dates of sale June 24th to July 6th inclusive. Final limit September 15, 1906. Stop-overs and side-trips.

Lexington, Ky.—Rate one first-class fare plus 25 cents. Dates of sale July 29, 30 and August 1. Final limit August 5, 1906.

Knoxville, Tenn.—Rate one first-class fare plus 25 cents. Dates of sale June 17, 18, 19, 23, 24, 30, July 7, 14, 15, 1906, final limit 15 days in addition to date of sale. Extension of final limit can be secured to September 30, 1906.

Asheville, N. C.—Rate one first-class fare plus 25 cents. Dates of sale July 25, 26, 27, 1906. Final limit August 8, 1906. Extension September 30, 1906.

Monteagle, Tenn.—Rate one first-class fare plus 25 cents. Dates of sale June 29, 30, July 3, 5, 19, 20, 21, 28, 29, 30, 31, August 16, 17. Final limit August 31, 1906.

For rates or any information see ticket agent or communicate with Frank C. Boylston, District Passenger Agent, Jacksonville, Fla.

Asthma Sufferers Should Know This.

Foley's Honey and Tar has cured many cases of asthma that were considered hopeless. Mrs. Adolph Buesing, 701 West Third St., Davenport, Iowa, writes: "A severe cold contracted twelve years ago was neglected until it finally grew into asthma. The best medical skill available could not give me more than temporary relief. Foley's Honey and Tar was recommended and one fifty-cent bottle entirely cured me of asthma which had been growing on me for twelve years. If I had taken it at the start I would have been saved years of suffering." J. W. McCollum & Co.

EARLY TIMES
HAND MADE
WHISKEY
NELSON CO. KY.

1866
Lewis
1866
Old Rye

CHAS. BLUM & CO.,
—DEALERS IN—
Whiskies, Wines and Liquors
Nos. 517-519
BAY STREET,
JACKSONVILLE,
FLORIDA.

Agents for Pabst Milwaukee Beer
Export, per bbl, 10 doz, $11; per doz, $1.25
Blue Ribbon, per bbl, 10 doz, $12; per doz, $1.50
Jung's Cincinnati Red Heart Beer.
Per bbl, 10 doz, $9; per doz, $1.

We pay freight or express charges on the following liquors:

LEWIS 1866, Away Above Everything in the Whisky Line:
4 full quarts 5 00
12 full quarts 12 75
BLUM'S MONOGRAM, 10 Years Old:
4 full quarts 4 20
12 full quarts 12 00
EARLY TIMES, Pure Sour Mash Whisky:
Bottled in Bond Under Government Supervision.
4 full quarts, del 4 00
6 full quarts 5 50
12 full quarts 10 75
BLUM'S SYLVAN GLEN, 7 Years Old:
4 full quarts . 3 20
6 full quarts . 4 50
12 full quarts . 9 00
SHERIDAN CLUB:
4 full quarts 2 75
6 full quarts 4 00
12 full quarts 8 00

We are dealers in everything in the Liquor line Whiskies, Gins, Rum and Wines from 1.50 to 6.00 per gal.

Low Rates
VIA
Southern Railway
From JACKSONVILLE

$16.65 Knoxville, Tenn., and return. Tickets on sale June 17, 18, 19, 23, 24, 30, July 7, 14, 15, limited fifteen days. Extension Sept. 30, 1906.

$16.35 Monteagle, Tenn., and return. Tickets on sale June 29, 30, July 3, 5, limited Aug. 31, 1906. Extension Oct 31, 1906.

$32.10 Milwaukee, Wis., and return. Tickets on sale Aug. 10, 11, 12, limited Aug. 22, 1906.

Passenger and Ticket Office
108 W. Bay St. Phone 743.

J. C. LUSK,
District Passenger Agent,
JACKSONVILLE, - - FLORIDA.

BUSINESS CARDS

DR. DeVERE B. MORRIS,
....DENTIST....
Office over Marcus Endel's. Phone 79- rings

J. A. CARLISLE,
ATTORNEY AT LAW
And Solicitor in Equity
Real Estate, Conveyancing and General Practice. All business promptly attended to. Office next door to Sun office. GAINESVILLE, FLORIDA.

FERDINAND BAYER,
ATTORNEY AT LAW,
GAINESVILLE, - - FLORIDA.
Can sell your city property, (improved and unimproved), phosphate, trucking and farming lands. Send him a list of what you offer for sale. 2142m

W. E. BAKER,
ATTORNEY-AT-LAW,
...SOLICITOR IN CHANCERY...
GAINESVILLE, Alachua Co., FLA.
Office in Endel Block.

DR. J. H. ALDERMAN,
DENTIST.
Over Dutton & Co's Bank. Gainesville

DR. GORDON B. TISON,
DENTIST.
Office in Miller Law Exchange!
GAINESVILLE, FLA.

T. F. THOMAS
UNDERTAKING CO.
FULL LINE OF
NEW GOODS....
AGENTS FOR
MONUMENTS, TOMBSTONES
and IRON FENCES.
☞ See our samples.
Personal attention to all matters in this line. Mail and telegraph orders promptly attended to.
Gainesville, Florida.

The Florida
Fruit and Truck Grower
L. J. BRUMBY, Editor and Prop'r,
OCALA, FLA.
One Year.......................$1.00
Single copies...................10
A handsomely illustrated maga[illegible] devoted especially to the inter[illegible] of the fruit and vegetable [illegible] o Florida.
A special trial subscr[illegible] of six months will be sent on [illegible] of 25 cents. Stamps taken.

UMBLE HEROINE.

ry Teresa and the Cross of e Legion of Honor.

ars ago in a city in France liers were drawn up on the woman in the habit of char- lled out in front of the gov- ral, and this is what he said: Mary Teresa, when you y years of age you received om a cannon ball while as- of the wounded on the laklava. In 1859 the shell railleuse laid you prostrate ranks on the battlefield of nce then you have been in na and in Mexico, and if wounded it was not be- ve not exposed yourself. you were taken up in Reis- vered with many saber ch deeds of heroism you few weeks ago with one of heroic actions which history A grenade fell upon the am- hich was under your charge. the grenade in your arms; upon the wounded who you with feelings of dismay; it a distance of eighty me- ing it down you noticed going to burst. You threw the ground; it burst. You covered with blood, but ns came to your assistance up smiling, as is your wont. scarcely recovered from your en you returned to the hos- ce I have now summoned

the general made her kneel drawing his sword, touched with it three times on the d pinned the cross of the Honor on her habit, saying: upon you the cross of the name of the French people No one has gained it by of heroism nor by a life so spent in self abnegation for of your brothers and the your country. Soldiers, pre-

ops saluted, the drums and out, the air was filled with mations, and all was jubila- excitement as Mother Teresa face suffused with blushes,

al, are you done?"

aid he.

will go back to the hospital."— e Companionship of Books," c Rowland Marvin.

TED PARAGRAPHS.

no such thing as a secret.

ble probability is the only

o have violated the law say ard to do.

is like fire—if you play u are liable to be burned.

to little attention given to ty important words, "Don't

bad plan to seek to make a ression by following every with an apology.

uble is when we do things friends we do things we want of what they would be pleas- e us do.

t understand why people try e others, but cannot under- y they should try to deceive es, as so many seem to do.— Globe.

Musicians Were Scarce.

days of conservatories and ools, when each house has its its organ, to say nothing of to the cornet, violin and ban- s strange to assert that there a time when musicians were nd, yet such was really the the fifteenth century," says y M. Brooks in his "Old- Music," "musicians were so England that they were im- by government order, as in nt times seamen had to suf- e manner. Henry VIII. also arrants for the impressment en with good voices for the the cathedrals, and in Eliza- ime children with the proper tion for her majesty's choirs ken from their parents without pensation being given to the

Weighing Common Air.

eight of air has often been test- compressing it in receptacles by pump. That it really has weight o compressed is shown by the at the weight of the vessels is ed slightly by filling them with ssed air and that such vessels specifically "lighter" as soon air contained in them is ex- d. Many elaborate experiments weight of air have proved that bic foot weighs 536 grains, or ing less than one and a quarter The above experiment on the of air is supposed to be made surface of the earth with the rature at 50 degrees F. Heated air at high elevations, is much

y Beggar—Won't you pleas- e 10 cents? I'm badly crippled. siness Man—You're not crippled How dare you? Husky Beggar crippled financially, sir.

Keeping constantly at it is the key to successful advertising.

You cannot spurt much and win. A business career that goes by fits and starts will not pay so well in the long run as a business that follows a course mapped out for it and keeps increasing its advertising as the business demands it until the maximum is reached. There is a maximum for a small business beyond which it is not economy or policy to go.—Brookline Chro

ns furnish the key to successful advertising in this community.

NOTICE OF APPLICATION FOR TAX DEED UNDER SECTION 8 OF CHAPTER 4888, LAWS OF FLORIDA.

Notice is hereby given that Abstract & Realty Co., purchasers of Tax Certificate No. 962, dated the 3rd day of July, A. D. 1899, have filed said certificate in my office, and have made application for tax deed to issue in accordance with law. Said certificate embraces the following described property situated in Alachua county, Florida, towit: SW¼ of SW¼ Sec. 32, Tp. 8, S. R. 21 E—40 acres

The said land being assessed at the date of the issuance of such certificate in the name of H. N. Petitt.

Unless said certificate shall be redeemed according to law, tax deed will issue thereon on the 24th day of July, A. D. 1906.

Witness my official signature and seal this the 21st day of June, A. D. 1906.

S. H. WIENGES,
du Clerk Circuit Court Alachua Co., Fla.

NOTICE OF APPLICATION FOR TAX DEED UNDER SECTION 8 OF CHAPTER 4888, LAWS OF FLORIDA.

Notice is hereby given that S. C. Haymans, purchaser of Tax Certificate No. 1083, dated the 6th day of July, A. D. 1896, has filed said certificate in my office, and has made application for tax deed to issue in accordance with law. Said certificate embraces the following described property situated in Alachua county, Florida, towit: Lots 12 and 14, Sec. 1, Tp. 12, R. 22—80 acres.

The said land being assessed at the date of the issuance of such certificate in the name of Henning Land & Improvement Co.

Unless said certificate shall be redeemed according to law, tax deed will issue thereon on the 25th day of July, A. D. 1906.

Witness my official signature and seal this the 22nd day of June, A. D. 1906.

S. H. WIENGES,
pd Clerk Circuit Court Alachua Co., Fla.

P RINTING
P RACTICALLY
P REPARED and
P ROPERLY
P RESENTED
P RODUCES
P ROSPERITY.

◆◆◆◆

WE CAN HELP YOU
P REPARE,
P RODUCE and
P RESENT IT.

THE SUN, Gainesville, Fla

ALACHUA COUNTY....

Alachua county is 806,400 acres in area, has 248 miles railroad, 900 miles wagon road, 56 postoffices, 123 public schools, 27 phosphate plants, 20 saw mills, $75,000 court house, four newspapers, and produces corn, cotton, rice, sugar, oats, rye, potatoes, pineapples, oranges, peaches, pears, plums, pecans, and all kinds of vegetables.

Gainesville, the County Seat...

Has fourteen churches, two public schools, the University of Florida, private schools, three newspapers United States land office, the best water, fire alarm system, electric and gas lights, two ice factories, machine shops, three wood factories, cotton gin, two more factories, three railroads, two fertilizer manufacturing companies, one fiber manufactory, one rectifying turpentine plant, two banks, and well stocked stores embracing everything in the commercial line.

ATLANTIC COAST LINE
SPECIAL LOW
EXCURSION RATES

Quickest to Washington and All Points East.

Dates of Sale Below

$44.75 Atlantic City, N. J., daily to September 30.

$37.00 Washington, D. C., daily to September 30.

$64.75 Bar Harbor, Me., daily to September 30.

$46.05 Chicago, Ill., daily to September 30.

$38.40 Hot Springs, Arkansas, daily.

$54.10 Saratoga Springs, N. Y., daily to September 30.

$16.25 Knoxville, Tenn., June 23, 24, 30, July 7, 14, 15.

$32.10 Milwaukee, Wis., August 10, 11, 12.

$10.85 Athens, Ga., June 23, 24, 25, 26, 30, July 2, 9, 16

$42.65 July 9 to 14, Denver, Colorado Springs and Pueblo, Colo. (Atlantic Coast Line official route Denver Club Florida Elks.)

No trouble to answer questions.

Excursion rates to other points.

Limits, schedules, Pullman accommodations and all detailed information to above or other points cheerfully furnished, either on application in person or by mail to

FRANK C. BOYLSTON,
District Passenger Agent, 138 West Bay Street, Jacksonville, Fla

LOW ROUND-TRIP RATES
VIA L. & N. R. R.

The Louisville & Nashville Railroad will sell round-trip rates from Jacksonville to points shown on dates indicated. Proportionately low rates from other points.

$16.25—Nashville, Tenn., and return. Tickets sold July 5th, 6th, 7th, with final return limit 15 days from date of sale. By payment of fee of 50 cents, and depositing ticket at Nashville, same can be extended until September 30th.

$16.65—Knoxville, Tenn., and return. Tickets sold June 23rd, 24th, and 30th and July 7th, 14th and 15th, with final return limit 15 days from date of sale. Tickets can be extended by payment of fee of 50 cents and depositing at Knoxville until September 30th.

$77.50—San Francisco and Los Angeles, Col., and return. Tickets sold June 24 to July 6, inclusive. Final return limit September 15th. Liberal stop-overs allowed. Passengers can go one route and return another.

$42.65—Denver, Colorado Springs or Pueblo, Col., and return. Tickets sold July 9th to 14th. Final return limit August 20th. Liberal stop-overs allowed at Colorado common points.

$32.10—Milwaukee, Wis., and return. Tickets sold August 10th, 11th and 12th. Final return limit August 20th.

$38.00—Omaha, Neb., and return. Tickets sold July 9th, 10th 11th and 12th. Final return limit July 18th. By depositing ticket with Joint Agent at Omaha before July 18th, and payment of fee of 50 cents, same can be extended until August 15th.

$33.60—St. Paul and Minneapolis, Minn., and return. Tickets sold August 10th, 11th and 12th, with final limit August 31st. By payment of fee of 50 cents and depositing ticket same can be extended until September 30th.

Daily to September 30th, round-trip summer tourist tickets will be on sale to various resorts. Full information, schedules, time tables, etc., will be furnished promptly on application to

G. E. Herring,
Fla. Pass. Agent, L. & N. R. R., 118 W. Bay St., Jacksonville, Fla.

Seaboard Parlor Cars.

The Seaboard Air Line operates buffet parlor cars between Waldo and Tampa on train leaving Waldo that connects with the morning train from Gainesville.

CLYDE LINE

FOUR SAILINGS EACH WEEK!
BETWEEN
Jacksonville and New York,
Calling at CHARLESTON, S. C., both ways.
The Finest Steamships in the Coastwise Service
Clyde New England and Southern Lines
Freight Service Between JACKSONVILLE, BOSTON and PROVIDENCE and All Eastern Points,
Calling at Charleston both ways.
SEMI-WEEKLY SAILINGS
Southbound.................From Lewis' Wharf, Boston
Northbound.................From Foot of Catherine st., Jacksonville

Clyde St. Johns River Line
Between JACKSONVILLE and SANFORD
Stopping at Palatka, Astor, Beresford (DeLand), and Intermediate Landings on St. Johns River.
STEAMER
CITY OF JACKSONVILLE"
Is appointed to sail as follows: Leave Jacksonville Sundays, Tuesdays and Thursdays, 3:30 p. m. Returning, leave Sanford Mondays, Wednesdays and Fridays, 9:30 a. m.

Southbound. Read down.	SCHEDULE	Northbound. Read up
Leave 3:30 pm	Jacksonville	Arrive 2:00 am
8:45 pm	Palatka	Leave 8:00 pm
3:00 am	Astor	3:30 pm
	Beresford (DeLand)	1:00 pm
Arrive 8:30 am	Sanford	9:30 am
10:00 am	Enterprise	10:00 am

GENERAL PASS. AND TICKET OFFICE, 122 W. BAY ST., JACKSONVILLE
F. M. IRONMONGER, JR., Asst. Gen. Pass. Agt., 122 West Bay st., Jacksonville, Fla.
W. G. COOPER, Jr. Freight Agent, C. P. LOVELL, Superintendent
Foot of Hogan street, Jacksonville, Fla.
A. C. HAGERTY, Gen. East'n Pass. Agt., New York CLYDE MILNE, Gen. Frt. Agt., New York
THEO. G. EGER, Vice-President and General Manager.
General Office, Pier 36 North River Branch 290 Broadway, New York

SEABOARD
Air Line Railway
... FOR ....
Savannah, Columbia, Camden, Southern Pines, Raleigh, Richmond, Washington, Baltimore, Philadelphia, New York.

Two Elegant Trains Daily.
Seaboard Express.
Seaboard Mail.

MODERN - PULLMAN - EQUIPMENT
Only Line Operating
Daily Through Pullman Sleepers from Jacksonville to New Orleans

For full information and sleeper reservations call on any agent Seaboard or write S. C. BOYLSTON, Jr., Assistant General Passenger Agent, JACKSONVILLE, FLORIDA.

G. S. MERCHANT & CO.,
Retailers and Jobbers in
Staple and Fancy Groceries,
Grain, Garden Seed and Fertilizers.
SOUTH SIDE SQUARE. : : : GAINESVILLE, FLORIDA
Highest market price paid for Chickens, Eggs and other Produce.

A Complete stock of Hay, Corn, Oats, Flour, Bran, Meal, Cotton Seed Meal and Rye. We handle only the VERY BEST goods at the LOWEST PRICES, and guarantee satisfaction always

When in Need of
JOB PRINTING
Send Your Order to
THE SUN JOB OFFICE.

NEWS OF CITY AND COUNTY CONDENSED

Matters of General Interest Gathered by Our Reporters.

PERSONAL AND SOCIAL ITEMS

What Has Happened and What is Going to Happen Told in Short Paragraphs So That "He Who Runs May Read" It in The Sun.

Old papers for sale at this office.

Fewer Gallons; Wears Longer; Devoe.

Nice, fat chickens, at S. F. Brooks'. Phone 235.

Ladies' calling cards in latest styles at Sun office.

Don't forget the olive sale. Saunders & Earle.

J. L. Shaw of Alachua was in the city yesterday.

Small cottage wanted to rent. Apply at this office.

Try home-made orange marmelade—something fine. Saunders & Earle.

A. G. Lamb of Micanopy was among the visitors to Gainesville yesterday.

The Sun Industrial Edition sent to any address, postage free, for 10 cents.

John H. Holly of Arredondo was a business visitor to Gainesville yesterday.

Heinz' pickles—all kinds, sweet and sour, bottle or bulk. S. F. Brooks, 'phone 235.

N. A. Callison, manager of Spring Park Farm, was a business visitor to this city yesterday.

If your wife has left you for the summer the Pearce House will take care of you. Meals 25c.

Mrs. M. A. Easterlin has returned from South Carolina, where she has been on a visit to friends.

Typewriter ribbons for sale at this office—75 cents a piece. The very best ribbon on the market.

W. F. Beckham of Campville was among those who favored the county capital with a visit yesterday.

Get Blue Ribbon Lemon and Vanilla extracts and give your Sunday desserts the famous Blue Ribbon flavor.

T. J. Swearingen, the naval stores operator of Kanapaha, was transacting business in this city yesterday.

Nicely furnished rooms to rent on block adjoining square; gentlemen preferred. Inquire at this office.

W. N. Wilson left yesterday for Indian Springs, Ga., where he expects to recuperate for the next few weeks.

Have your stationery printed at The Sun office. First-class work promptly delivered at reasonable prices is our motto.

Mrs. S. H. Wienges and son, Charles, left yesterday for Ocala and Tavares, where they will spend a few days recuperating.

Mrs. John M. Flewellen and two children left yesterday for Macon, Ga., where they will spend a few weeks as the guests of the former's sister, Mrs. W. B. Paullin.

Wm. Waterworth of Spring Park Farm, who has been absent in North Carolina on a two-weeks' vacation, returned to his duties yesterday. He reports a good time, and was greatly benefited by his outing.

Don't forget the sale of odds and ends of five different stock patterns of crockery. Ask the ladies who purchased crockery last Saturday and see what they will tell you. Prices low, goods all that can be desired. Saunders & Earle.

The friends of Miss Minna Hampton, who sailed recently from New York to Liverpool, will be gratified to learn that she has reached her European destination safely, as was learned through a cablegram received yesterday by the young lady's father, W. W. Hampton.

W. A. Strickland of Paradise spent a few hours in this city yesterday. Inasmuch as the crops have about been laid by, Mr. Strickland, who enjoyed a fairly good season, declares he is going to take a few days off on a fishing trip. He spends several days annually in this pastime.

S. L. Crews, E. E. Thomas, C. F. Parker and S. E. Brooker of LaCrosse, all prominent farmers, were in the city trading yesterday. Mr. Crews states that during all his residence, nineteen years, in the LaCrosse section, he has never witnessed such destructive rains, and that the cotton crop has been cut two-thirds. Early corn was fairly good, but the yield on late corn will be light.

SOLD OUT

NOTICE.

Gainesville, Fla., July 10.

I have this day sold my Plumbing business in this city to The S. J. Thomas Company. I desire to thank my friends for their liberal patronage in the past, and bespeak for my successors your support.

Yours truly,
F. A. ROUX.

We announce that we have bought out the **PLUMBING** business of **F. A. ROUX.**

We have the finest line of **PLUMBING GOODS** ever shown here, and have en route a

Carload of Tubs, Lavatories, Closets and all Accessories.

We have FIVE MEN NOW and we can give your work Prompt Attention.

REMEMBER that all Plumbing work will have to undergo the strictest inspection in the future, and our Plumbing Department will be handled by a MASTER PLUMBER, whose certificate we have on file in our office.

GET OUR ESTIMATE — SAVE MONEY.

THE S. J. THOMAS CO.

Nice line fresh evaporated fruits in. S. F. Brooks, 'phone 235.

Choice Florida honey in comb, made in Windsor. 15 cents per pound. Saunders & Earle.

Vernon George has accepted a temporary position at the drug store of J. W. McCollum & Co.

Attorneys W. E. Baker and W. S. Broome have returned from a professional visit to Alachua.

Deep Rock ginger ale aids digestion, cures indigestion. Quart bottles, only $2.25 per dozen. S. F. Brooks, 'phone 235.

Inman Fisher, a prominent young citizen of Tampa, is in the city on a visit to friends. He is well pleased with Gainesville.

E. B. Godwin of Paradise, manager of the Chase naval stores interests at that point, was transacting business in this city yesterday.

Ladies, let us show you our samples of visiting cards. The new Tiffany script is now all the rage. All sizes and thickness cards in stock.

Wanted—Bids for clearing stumps from sixty acres, on University grounds, Gainesville, old field lying to south of main building. Address Experiment Station, Lake City.

Sheriff E. Walker of Levy county, who makes his home at Bronson, was in the city on official business yesterday. Sheriff Walker is one of the most popular and most efficient officials in the State.

READ THIS.

Dyersburg, Tenn., June 1, 1901.

Dr. E. W. Hall, St. Louis, Mo.—Dear Sir: One bottle of your Texas Wonder, Hall's Great Discovery, has cured me of kidney trouble and lame back, and I can cheefully recommend it.

Yours truly,
JACK MOORE, Merchant.

A TEXAS WONDER.

One small bottle of the Texas Wonder, Hall's Great Discovery, cures all kidney and bladder troubles, removes gravel, cures diabetes, seminal emissions, weak and lame backs, rheumatism and all irregularities of the kidneys and bladder in both men and women, regulates bladder troubles in children. If not sold by your druggist, will be sent by mail on receipt of $1. One small bottle is two months' treatment and seldom fails to perfect a cure. Dr. Ernest W. Hall, sole manufacturer, P. O. box 629, St. Louis, Mo. Send for testimonials. Sold by J. W. McCollum & Co.

Eight different styles of imported sardines. Saunders & Earle.

Wanted—A party of 10 or 12 for a two or three days' trip to the Snapper Banks. For particulars address S. T. White, Cedar Key, Fla.

Remember that we are the largest retail dealers in groceries south of Savannah. We can always supply the table. Saunders & Earle.

District Superintendent H. A. Ford and his private secretary, E. J. Sheffield, of the Atlantic Coast Line, with headquarters in Jacksonville, have returned to that city, after a brief visit here.

Don't forget the famous B. B. B. coffee when you want something that is all coffee. Only 30 cents a pound, and guaranteed the equal of any 35 cent coffee in town. S. F. Brooks, 'phone 235.

The famous Fay-Sholes typewriter, the standard of excellence, perfection and durability, for sale at The Sun office, cash or easy terms to responsible parties. Also, one second-hand Smith-Premier, in good condition, at a bargain.

Remember the excursion to White Springs over Sunday, via the Gainesville and Gulf railroad. Train leaves Gainesville at 6:30 a. m., returning at 10:30 p. m., and affording an entire day at this popular resort, "Way Down Upon de S'wannee Ribber." Only $1, round-trip.

Crawford & Davis, the liverymen, are up-to-date in every way when it comes to livery business. They received yesterday a fine tally-ho, which will be placed in commission at once. It is a fine vehicle, and one which will probably come in demand for moonlight rides, picnics, etc.

Marcus Endel, who has been in this city for the past two or three days, left yesterday afternoon for Worthington Springs. At Worthington he will join his wife and son, Marcus, Jr., when the trio will proceed to Jacksonville. Mrs. Endel and the baby have been at Worthington for several days, but the springs are so overflowed that they found it impossible to bathe with any degree of comfort.

Mr. Albert M. Endel, formerly engaged in the clothing business in this city but for several years past engaged in a similar business in Jacksonville, was married in Montgomery, Ala., on Wednesday, July 11th, to Miss Myrtle Greentree, at the home of the bride's uncle, Mr. Sam Sable. Mr. and Mrs. Endel have gone to Denver, Col., on their bridal tour. The many Gainesville friends of Mr. Endel wish him and his bride a long and happy married life.

NEW YORK RACKET

CHEAPEST STORE ON EARTH

SPECIALS

White Counterpanes at 68c; worth more.

Large White Counterpanes at 98c; special value.

Lace Curtains

Lot No. 1, a nice Curtain at 43c Pair.

Lot No. 2, a pretty Curtain at 73c Pair.

Lot No. 3, a finer Curtain at 88c Pair.

We have other Curtains—finer goods and higher in price—but above are some special values.

Mosquito Nets

Still headquarters for NETS of all kinds at lowest prices.

Full line of FURNITURE up-stairs.

PHIFER BROS.,
Phifer's Corner - Gainesville, Fla.

..WILSONS..

Another Bargain Week

At This Popular Store.

36 pieces Figured Lawns go at 7 1-2c; worth 10 and 12 1-2c.

29 pieces Figured Organdies and Swisses, only 11c yard; worth 15 to 20c.

15 pieces Fine Organdies, choice only 19c yard; worth 30c, 35c and 40c.

18 pieces Cotton Suiting and Percales only 10c yard.

100 Large Size Bed Spreads, worth everywhere $1.25, this sale price 90c Each

Bargains in Shirt Waists, White Parasols and all kinds of Summer Goods. Special value in Black Taffeta at $1.00. White Wash Silk at 50 and 75c yard.

MRS. R. WILSON.

SEE

V. P. HARMELING

for

Real Estate Loans and Insurance

He sells property and business chances, no matter where located.

Call on or write him TODAY.

See Us For

PUMPS

and

PIPE

OF ALL KINDS.

We will save you Money.

BAIRD HARDWARE COMPANY,
Gainesville, Fla.

Frank Richardson, superintendent of construction on the University buildings, made a business trip to Waldo yesterday.

Engineer David Haddock of the Atlantic Coast Line passed through the city yesterday en route to High Springs, where he goes on official business.

Mr. Phillips and son of Meredith were visitors to this city, yesterday. The former is a member of the firm of Phillips & McEachern, extensive manufacturers of lumber.

T. M. Venable, a progressive citizen of Arredondo and representative of the people of his district on the County Democratic Executive Committee, was trading in the city yesterday.

THE CONTINENTAL
CAFE-RESTAURANT.

(First corner South of Postoffice)

Open Early and Late. Drip Coffee
Western Meats.

WILLIAM ANDERSON

BICYCLES and Electrical Supplies.

Agency for leading Bicycles. Repairing done promptly. Electrical work of all kinds.

113 W. UNION ST.

THE CENTRAL CITY
BARBER SHOP
Chas. F. Dorman, Prop.
111 East Union St., South Side Square
GAINESVILLE, FLORIDA.

Most up-to-date shop in the city. Reasonable rates, courteous treatment.

HOT and COLD BATHS, SHAMPOO, MASSAGE, Etc.

GOOD BREAD AIDS DIGESTION

And keeps one relieved of "that tired feeling" which heavy, soggy bread is bound to create.

IT's YOUR OWN FAULT

If you do not keep good, wholesome Bread on your table, for it is made fresh every day and delivered at your door by

KEYSTONE BAKERY,
Phone 165. R. T. SCHAFER, Pres.

Miss Nora Norton,

Ladies' Novelties and Fancy Goods.

WATCH MY WINDOW. It may pay you.